



2017 IMPACT SAVINGS



**NEW! DUAL BOX
& PAN BRAKE**
PAGE 5



**NEW! SEMI-AUTO DUAL
MITERING EVS SAWS**
PAGE 12



**NEW! COMPACT IMPACT
WRENCHES**
PAGE 39



**NEW! 16-32 DRUM
SANDER**
PAGE 58

STAND BEHIND YOUR WORK™

550+ SERVICE CENTERS NATIONWIDE

INDUSTRY-LEADING WARRANTIES

EXPERT TECHNICAL SERVICE

WHY CHOOSE JET INDUSTRIAL

SERVING THE TOUGHEST INDUSTRIAL NEEDS FOR MORE THAN 50 YEARS, JET® IS PROUD TO PROVIDE A FULL LINE OF INDUSTRIAL TOOLS DESIGNED TO MEET THE NEEDS OF THE MOST DEMANDING TRADESMEN. FROM THE SHOP, TO THE WAREHOUSE, TO THE JOBSITE, JET TOOLS ARE ENGINEERED TO BE DURABLE, RELIABLE AND SAFE.



THE JET ADVANTAGE

From the moment you start working with JET, it's easy to see what makes us different. At every level of our organization, we're end-user focused. We're constantly striving to provide a better experience for anyone who uses JET products. We have wide offerings of products to cover the many jobsite challenges our users face. We continue to look to innovate to make our tools safer, and more durable, and we're committed to continuing these practices for years to come.



METALWORKING



AIR TOOLS



LIFTING SYSTEMS



SHOP TOOLS



WOODWORKING

INDUSTRY LEADING WARRANTIES

All JET Machines and Equipment are backed by industries most comprehensive warranties. Refer to each individual category for complete warranty information.



THE INDUSTRY'S MOST DEPENDABLE SERVICE AND SUPPORT GUARANTEE



RELIABILITY

- U.S. Customer Service
- Industry-Leading Warranties

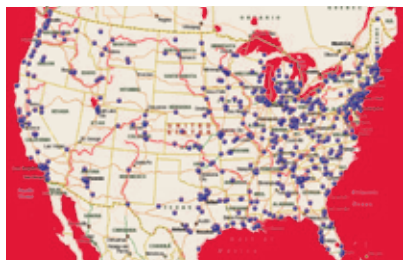

EXPERTISE

- U.S. Tech Support
- Authorized Service Centers Throughout the U.S.



DEPENDABILITY

- Extensive Online Resources
- 40,000+ Unique Parts In Stock



GET PARTS FAST

JET has more than 40,000 parts in stock and ready to ship within 24-48 hours. Our parts are built with the same precision processes as all of our machines. When you buy a genuine JET part you can be sure they'll get your machine back up and running fast. JET Product Manuals are readily available to download from our website to help you quickly identify the replacement parts you need.

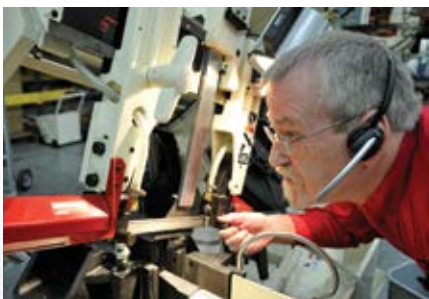

REAL-TIME TECH SUPPORT

JET provides real-time technical service from our Tennessee offices. Our team has decades of experience using, servicing, and troubleshooting our machines. Call our tech service hotline if you need help with the following:

- Product Setup and Adjustment
- Application-Based Problem Resolution
- Service Call Support
- Warranty & Parts Support

FOR MORE INFORMATION CALL US TOLL FREE 1-800-274-6848 OR VISIT JETTOOLS.COM/REDASSURANCE

NEW PRODUCTS

NEW MACHINES. NEW LOOK. SAME ATTITUDE.

JET is constantly developing innovative products that meet or exceed the highest standards in speed, precision, durability, and safety. Be sure to check out all the latest products introduced by JET highlighted throughout the flyer.



FORMING

DUAL BOX
& PAN BRAKE
PAGE 5



SAWING

SEMI-AUTO DUAL
MITERING EVS SAWS
PAGE 12



MILLING

12" x 54" VARIABLE
SPEED MILLS
PAGE 18



DRILLING

20" EVS
DRILL PRESSES
PAGE 26



FINISHING

3-WHEEL BENCH
BELT GRINDER
PAGE 30



EQUIPMENT

CONSTRUCTION
AIR TOOL LINE
PAGE 46

FORMING



NEW

PITTSBURGH TYPE LOCKFORMER

- All steel forming head with hardened and ground shafts
- Case hardened steel forming rolls, machine cut gear for long use
- Needle nose roller bearings for years of precision use
- Reinforced undercarriage for damage free lifting with a fork lift
- Following strict guidelines and electrical requirements, this JET Lockformer is CSA/US certified
- Magnetic Switch for motor protection
- Toolless roller cover panel for easy access
- Onboard tool storage tray

STOCK NUMBER	756090
Model	LF-20
Mild Steel Capacity (Gauge)	20 (max) 26 (min)
Speed (FPM)	25
Depth of Pocket: Width of hammer-over the edge (Adjustable)	5/16 to 3/8
Motor (HP)	1-1/2HP, 115V, Single Phase
Overall Height (In.)	32
Overall Dimensions (L x W x H) (In.)	36 x 16-1/2 x 36-1/2
Weight (Lbs.)	330
LIST PRICE	\$3,714.00
HOT BUY PRICE	\$2,899.00



\$2,899.00

\$815.00
SAVINGS

STOCK NO. 756090

OPTIONAL EQUIPMENT

STOCK NO.	SLIP ROLL STANDS	LIST PRICE	HOT BUY PRICE
756091	Double Seam Roll Set for LF-20	\$485.00	\$399.00
756092	Drive Cleat Roll Set for LF-20	\$485.00	\$399.00

DUAL SIDED BOX AND PAN BREAK WITH FOOT CLAMP

- All body sections are welded steel plate with heavy truss rods and braces designed to give greater strength and durability
- Hardened and ground fingers
- Rubber stops on rear of lower arm to prevent contact with support frame
- Non-skid foot pedal

STOCK NUMBER	752130
Model	PBF-1650D
Mild Steel Capacity (Gauge)	16
Bending Length Capacity (In.)	50
Maximum Degree of Bend	135°
Maximum Clamping Bar Lift (foot operated) (In.)	1.81
Maximum Box Depth (In.)	2-1/2
Number and Width of Fingers (In.)	1@ 1, 1-1/8, 1-3/8, 1-1/2, 1-3/4, 2, 3, 4, 6, 7-3/4, 10, 10-5/8
Finger Nose Angle (Deg.)	45°
Nose Radius (In.)	1/32
Overall Dimensions (L x W x H) (In.)	67-3/8 x 28 x 51-1/2
Weight (Lbs.)	772
LIST PRICE	\$3,085.00
HOT BUY PRICE	\$2,399.00



\$2,399.00

\$686.00
SAVINGS

STOCK NO. 752130

NEW

ELECTRIC PLATE ROLLER

- Three-roll design with two drive rolls
- Rolls are made of hardened polished high carbon steel
- Heavy-duty frame and base insure precise sheet metal rolling

STOCK NUMBER	756030
Model	EPR-1460-3
Mild Steel Capacity (Gauge)	14
Maximum Forming Length (In.)	60
Number and Diameter of Rolls (In.)	3 & 3-1/2
Minimum Forming Radius (In.)	5-1/4
Wire Grooves (In.)	3/8, 1/2, 5/8
Motor (HP)	2HP, 230/460V, 3-Ph
Prewired	230V
Overall Dimensions (L x W x H) (In.)	87-1/2 x 31-1/2 x 48
Weight (Lbs.)	1345
LIST PRICE	\$8,680.00
HOT BUY PRICE	\$6,599.00



\$6,599.00

\$2,081.00
SAVINGS

STOCK NO. 756030

ROLL BENDERS

- Heavy-duty cast iron construction machined to strict tolerances to maintain accuracy
- Hardened rolling shafts with bronze bushings ensures the machine will last for years of operation
- Open face design allows the operator to roll full circles
- Reduction gearbox cuts down on operator fatigue



754430K



754435



\$4,699.00

\$1,266.00
SAVINGS

STOCK NO. 754435

STOCK NUMBER	754430K	754435
Model	MPR-10HV	EPR-2
Type	3 Roll Pyramid Style Manual	3 Roll Pyramid Style Electric
Operating Positions	Vertical	Vertical or Horizontal
Pipe Capacity Size and Min. Diameter (In.)	1 and 28	1 and 28
Round Tube Capacity Size and Min. Diameter (In.)	1-1/4 and 31-1/2	1-1/4 and 31-1/2
Square Tube Capacity Size and Min. Diameter (In.)	1-1/4 and 35	1-1/4 and 35
Solid Round Capacity Size and Min. Diameter (In.)	7/8 and 20	7/8 and 20
Flat Bar Easy Way Size and Min. Diameter (In.)	2 and 15-3/4	2 and 15-3/4
Flat Bar Hard Way Size and Min. Diameter (In.)	3/4 and 6-1/2	3/4 and 6-1/2
Angle Iron Capacity Size and Min. Diameter (In.)	1-1/4 and 30	1-1/4 and 30
Shaft Center Distance (In.)	1-3/16	1-3/16
Lower Roll Diameter (In.)	4-5/8	4-5/8
Pinch	Single	Single
Shaft Speed (RPM)	N/A	2 Speed, 6/12
Motor (HP)	N/A	1HP, 230V, 3-Phase
Weight (Lbs.)	420	527
LIST PRICE	\$1,845.00	\$5,965.00
HOT BUY PRICE	\$1,399.00	\$4,699.00

ELECTRIC PIPE NOTCHER

- Designed to Notch Schedule 40 Pipe all day long
- Following strict guidelines and electrical requirements, this JET Pipe Notcher is CSA/US certified
- Magnetic switch for low voltage motor protection
- Safety guarding surrounds all notching dies for increased operator protection
- Insert the end of the pipe, notch one side, rotate pipe 180°, reinsert to notch the other side
- Replacement dies available in wide range of sizes



\$2,599.00

\$829.00
SAVINGS

STOCK NO. 754420

STOCK NUMBER	754420
Model	ESN-40
Notch Capacity (In./OD)	1/4, 3/8, 1/2, 3/4, 1, 1-1/4, 1-1/2, 2
Maximum Wall Thickness (In.)	1/8
Notching	90° fixed angle
Motor (HP)	2HP, 220V, Single Phase
Overall Dimensions (L x W x H) (In.)	33-15/32 x 17-23/32 x 18-57/64
Weight (Lbs.)	216
LIST PRICE	\$3,428.00
HOT BUY PRICE	\$2,599.00

NEW

SHEET METAL NOTCHERS

- Strong casted head for years of use
- Rigid sheet metal stand increases accuracies of the cut
- All blades are guarded to protect the operator
- Blades can be resharpened multiple times for a lifetime of savings
- Conveniently enclosed cabinet with storage shelf

STOCK NUMBER	754405	754410
Model	PMN-11	EMN-9
Type	Pneumatic	Hydraulic
Maximum Capacity (Gauge)	11	9
Maximum Notcher Dimensions (In.)	5x5	7-3/4 x 7-3/4
Fixed Notch Angle	90°	90°
Maximum Flow Rate (CFM)	4.4	23.6 x 18
Strokes Per Minute	50	50
Working Force (Tons)	N/A	22
Working Pressure (PSI)	115	N/A
Table Size (L x W)(In.)	23.6 x 18	23.6 x 18
Electrics	N/A	3HP, 220V, 3-Phase
Overall Dimensions (L x W x H) (In.)	29.68 x 27.8 x 53.78	29.68 x 27.8 x 53.78
Weight (Lbs.)	353	353
LIST PRICE	\$3,600.00	\$7,451.00
HOT BUY PRICE	\$2,799.00	\$5,899.00



\$5,899.00

\$1,552.00
SAVINGS

STOCK NO. 754410

SHRINKER STRETCHER

- Improved frame structure for years of use
- Foot pedal operations leaves the operator hands free
- Mounted on mobile base provides portability and makes machine easy to move around
- Handy storage for additional jaws at the operators finger tips
- Rubber non-skid pad on foot pedal



\$899.00

\$318.00
SAVINGS

STOCK NO. 756018

STOCK NUMBER	756018
Model	MSS-1
Mild Steel Capacity (Gauge)	16
Throat Depth (In.)	6
Overall Dimensions (L x W x H) (In.)	46-1/2 x 19-5/8 x 8-1/4
Weight (Lbs.)	84
LIST PRICE	\$1,217.00
HOT BUY PRICE	\$899.00

72" BOX & PAN BRAKE

- All body sections are welded steel plate with heavy truss rods and braces designed to give greater strength and durability
- Both the bed and apron are bored in-line to assure the utmost accuracy
- Soft grips on top of counter weight bar to prevent damaging the operator's hands
- Toolless angle stop
- Soft touch handle grips
- With all fingers installed it can be used as a full-length nose bar, turning the machine into a straight bending brake

STOCK NUMBER	754125	754130
Model	BP-1272	BP-1672
Mild Steel Capacity (Gauge)	12	16
Bending Length Capacity (In.)	72	72
Maximum Degree of Bend	135°	135°
Maximum Lift of Beam (In.)	2.2	2.2
Maximum Box Depth (In.)	4	4
Beam Adjustment (In./front to rear)	2	2
Number and Width of Fingers (In.)	6@3, 3@4, 6@5, 2@6	6@3, 3@4, 6@5, 2@6
Finger Nose Angle (Deg.)	45	45
Nose Radius (In.)	1/32	1/32
Overall Dimensions (L x W x H) (In.)	100 x 30 x 41	100 x 30 x 41
Weight (Lbs.)	2182	1960
LIST PRICE	\$8,680.00	\$7,194.00
HOT BUY PRICE	\$6,799.00	\$5,599.00

\$6,799.00

\$1,881.00
SAVINGS

STOCK NO. 754125



52" HYDRAULIC SHEAR

- Heavy-duty steel construction eliminates deflection across the blade span
- Hand-wheel controlled back gauge for quick and easy depth adjustments
- Easy-to-use satellite foot controls with emergency stop button
- Precise bed and beam accuracy assures working accuracy
- Low cutting angle to cut narrow strips without twisting
- 14 gauge maximum capacity for cutting mild steel
- 10 – 12 gauge maximum capacity for soft alloys



\$7,299.00

\$2,055.00
SAVINGS

STOCK NO. 756206

STOCK NUMBER	756205	756206
Model Number	HS1452-1T	HS1452-3T
Max. Soft. Alloy Capacity (Gauge)	10 - 12	10 - 12
Mild Steel Capacity (Gauge)	14	14
Shearing Length Capacity (In.)	52	52
Back Gauge Capacity (In.)	25-1/2	25-1/2
Front Gauge Capacity (In.)	23-1/2	23-1/2
Strokes Per Minute (Full Length)	20	20
Motor (HP)	3HP, 220V, 1Ph	3HP, 220V, 3Ph
Overall Dimensions (L x W x H) (In.)	62 x 77 x 42	62 x 77 x 42
Weight (Lbs.)	1,335	1,335
LIST PRICE	\$9,354.00	\$9,354.00
HOT BUY PRICE	\$7,299.00	\$7,299.00

52" PNEUMATIC SHEAR

- Hi-quality cast-iron grade frame eliminates deflection across the blade-span and blade frame work
- Low cutting angle to cut narrow strips without twisting
- Precise bed and beam alignment assures working accuracy
- Adjustable working bed for correct setup according to the blade clearance
- 16 gauge maximum cutting capacity for mild-steel
- 12-14 gauge maximum cutting capacity for aluminum and copper alloys
- 40 Strokes per Minute - Full Length
- 8.8 Air Consumption - CFM



\$4,399.00

\$1,241.00
SAVINGS

STOCK NO. 756203

STOCK NUMBER	756203
Model Number	PS-1652T
Max. Soft. Alloy Capacity (Gauge)	12 - 14
Mild Steel Capacity (Gauge)	16
Shearing Length Capacity (In.)	52
Back Gauge Capacity (In.)	28-1/2
Front Gauge Capacity (In.)	28
Strokes Per Minute (Full Length)	40
Air Consumption (CFM)	25.3
Overall Dimensions (L x W x H) (In.)	60 x 24 x 43
Weight (Lbs.)	1,048
LIST PRICE	\$5,640.00
HOT BUY PRICE	\$4,399.00

52" FOOT SHEAR

- Ideal for precision shearing of mild steel up to 16 gauge
- Two-way blade configuration provides twice the cutting life
- Upper blade is two-way; bottom blade is one-way
- 2° angle cutting edge; 1° face relief



\$1,999.00

\$572.00
SAVINGS

STOCK NO. 756202

STOCK NUMBER	756202
Model	FS-1652J
Max. Soft. Alloy Capacity (Gauge)	14
Mild Steel Capacity (Gauge)	16
Shearing Length Capacity (In.)	52
Back Gauge Capacity (In.)	25-1/2
Front Gauge Capacity (In.)	28
Overall Dimensions (L x W x H) (In.)	62-1/4 x 72 x 41-1/2
Weight (Lbs.)	1,220
LIST PRICE	\$2,571.00
HOT BUY PRICE	\$1,999.00

ELECTRIC SLIP ROLL

- Perfect tool for sheet metal forming in HVAC and FAB shops
- Roll drive is controlled by foot pedal for immediate forward and reverse action with emergency stop button

\$3,299.00

\$986.00
SAVINGS

STOCK NO. 756027



STOCK NO.	MODEL NO.	MILD STEEL CAPACITY (GAUGE)	MAXIMUM FORMING LENGTH (In.)	NUMBER & DIAMETER OF ROLLS (In.)	MINIMUM FORMING RADIUS (In.)	WIRE GROOVES (In.)	MOTOR (HP)	OVERALL DIMENSIONS (L X W X H) (In.)	WEIGHT (Lbs.)	LIST PRICE	HOT BUY PRICE
756027	ESR-1650-1T	16	50	3 and 3	2	5/16, 3/8, 1/2	1-1/2 HP, 230V, 1Ph	71 x 24 x 43	877	\$4,285.00	\$3,299.00
756028	ESR-1650-3T	16	50	3 and 3	2	5/16, 3/8, 1/2	1-1/2 HP, 230V, 3Ph	71 x 24 x 43	877	\$4,285.00	\$3,299.00

SLIP ROLLS, BENCH MODEL

- Perfect tool for sheet metal forming in HVAC and fabrication shops
- Suitable for use in many industrial, educational, and vocational shops
- Ground and polished precision turned carbon steel rolls
- Large roll adjusting screws facilitate lifting upper roll for easy material removal

\$549.00

\$188.00
SAVINGS

STOCK NO. 756020

STOCK NUMBER	756020	756026	756050
Model	SR-2024M	SR-2236M	SR-1650M
Mild Steel Capacity (Gauge)	20	22	16
Maximum Forming Length (In.)	24	36	50
Number and Diameter of Rolls (In.)	3 and 2	3 and 2	3 and 3
Minimum Forming Radius (In.)	1	1	2
Wire Grooves (In.)	3/16, 1/4, 5/16	3/16, 1/4, 5/16	1/4, 5/16, 3/8
Overall Dimensions (L x W x H) (In.)	50 x 14 x 14	62 x 14 x 14	67 x 16 x 20
Weight (Lbs.)	216	256	565
LIST PRICE	\$737.00	\$857.00	\$2,177.00
HOT BUY PRICE	\$549.00	\$649.00	\$1,699.00



SHOWN WITH
OPTIONAL STAND

OPTIONAL EQUIPMENT

STOCK NO.	SLIP ROLL STANDS	LIST PRICE	HOT BUY PRICE
754024	SRS-24N, Stand for 24 Slip Roll	\$188.00	\$149.00
754036	SRS-36N, Stand for 36 Slip Roll	\$251.00	\$219.00
754051	SRS-50N, Stand for 50 Slip Roll	\$302.00	\$255.00

30" & 40" 3 IN 1 SHEAR, BRAKE, AND ROLL

- Combination shear, brake, and roll in one compact machine
- Right or left hand operation
- Shear can be used for mild steel, aluminum, brass, copper, lead, plastic and zinc
- Brake is equipped with easily removable fingers that permit angle, channel, box and other complex bending operations
- Slip rolls are precision turned and ground with wire grooves
- Spring-loaded work hold down
- Back gauge



\$799.00

\$309.00
SAVINGS

STOCK NO. 756031

STOCK NUMBER	756031	756041
Model	SBR-30M	SBR-40M
Mild Steel Capacity (Gauge)	20	20
Shearing Capacity (Gauge)	20	20
Bending Capacity (Gauge)	20	20
Rolling Capacity (Gauge)	20	20
Size of Slip Roll (L x Dia.) (In.)	30 x 1-1/2	40 x 1-5/8
Width of Upper Dies (In.)	1, 2, 3, 4, 4, 6, 10	1, 2, 2, 4, 6, 7, 8, 12
Upper Die Height (In.)	4-3/4	4-3/4
Minimum Forming Radius (In.)	3/4	1
Wire Grooves (In.)	1/8, 3/16, 1/4	1/8, 3/16, 1/4
Base Dimensions (L x W x H) (In.)	14-1/2 x 32-3/8	16-1/2 x 43
Overall Dimensions (L x W x H) (In.)	40 x 16 x 24	56 x 23 x 30
Weight (Lbs.)	290	575
LIST PRICE	\$1,108.00	\$1,857.00
HOT BUY PRICE	\$799.00	\$1,299.00

OPTIONAL EQUIPMENT

STOCK NUMBER	754030	754040
Model Number	SRS-30N	SRS-40N
Fits Models	SBR-30M	SBR-40M
Overall Dimensions (L x W x H) (In.)	40 x 16 x 24	49 x 21 x 30
Weight (Lbs.)	45	82
LIST PRICE	\$208.00	\$285.00
HOT BUY PRICE	\$159.00	\$229.00

FLOOR AND BENCH MODEL BOX AND PAN BRAKES

- Wide assortment of finger widths allow greater versatility in the shop
- All body sections are welded steel plate with heavy truss rods and braces designed to give greater strength and durability
- Both the bed and apron are bored in line to assure the utmost accuracy

STOCK NUMBER	754110	754105
Model Number	BPF-1248	BPB-1650
Mild Steel Capacity (Gauge)	12	16
Bending Length Capacity (In.)	48	50
Maximum Lift of Beam (In.)	1-1/2	4
Maximum Box Depth (In.)	4	1-1/4
Beam Adjustment (in./front to rear)	7/8	5/8
Number and Width of Fingers (In.)	5@3, 2@4, 5@5	4@2, 6@3, 6@4
Finger Nose Angle (deg.)	45	45
Nose Radius (In.)	1/32	1/32
Overall Dimensions (L x W x H) (In.)	87 x 59 x 70	66 x 23-1/4 x 32-1/4
Weight (Lbs.)	1,110	448
LIST PRICE	\$4,000.00	\$1,605.00
HOT BUY PRICE	\$2,999.00	\$1,249.00

\$2,999.00

\$1,001.00
SAVINGS

STOCK NO. 754110



754110



BUY A 50" 16 GAUGE
BENCH BOX &
PAN BRAKE AND GET
A **FREE STAND** (754200)
A \$299.00 VALUE

HYDRAULIC SHOP PRESSES

- For pressing, bending and straightening operations
- Easy-to-use, hand-operated with pressure gauge for direct pressure readings
- Tables raise and lower easily with use of hand crank on the 15 and 35-ton models
- Side frames are open for inserting long material
- Fast setup ram extension screw
- Ram moves laterally for added versatility (15 and 35-ton models)

STOCK NUMBER	331406	331416	331431
Model Number	HP-5A	HP-15A	HP-35A
Capacity (tons)	5	15	35
Ram Diameter (In.)	1-3/4	2-1/2	3
Piston Stroke (In.)	4	4-1/2	4-3/4
Screw Stroke (In.)	3	3-1/8	4
Work Table Size (In.)	19 x 5-1/2	24-3/4 x 7-1/2	31 x 10-3/8
Lateral Movement (In.)	N/A	10-3/16	15
Vertical Table Travel (In.)	15-3/4	22-3/16	23-5/8
Overall Dimensions (L x W x H) (In.)	24 x 26 x 52	34 x 30 x 66	43 x 34 x 69
Weight (Lbs.)	192	435	783
LIST PRICE	\$1,354.00	\$2,462.00	\$4,142.00
HOT BUY PRICE	\$999.00	\$1,899.00	\$3,199.00

\$3,199.00

\$943.00
SAVINGS

STOCK NO. 331431



HAND NOTCHER

- Made of cast iron
- Capable of notching virtually any shearable material
- Can notch angles of more than 90° through a two-step process
- Easy-to-read front gauges
- Heavy-duty cutting blade

OPTIONAL EQUIPMENT

STOCK NO.	STANDS	LIST PRICE	HOT BUY PRICE
754017	Stand	\$280.00	\$239.00



\$649.00

\$208.00
SAVINGS

STOCK NO. 756016

STOCK NUMBER	756016
Model Number	HN-16T
Cutting Capacity (Gauge)	16
Piercing Capacity (Gauge)	18
Maximum Notch (In.)	6 x 6
Stroke (In.)	3/4
Overall Dimensions (L x W x H) (In.)	24 x 21 x 26
Weight (Lbs.)	165
LIST PRICE	\$857.00
HOT BUY PRICE	\$649.00



45" ENGLISH WHEEL

- Rolls beads and forms mild steel sheet metal up to 16 gauge
- Rolls beads and forms aluminum and copper up to top 1/8" thick
- Machine supplied with 10 anvils and 4 rolling wheels
- Three sets of popular fender groove shaping wheels
- Quick cam handle releases the work piece
- Both wheels swivel 90°
- Quick wheel change without using any tooling
- Polished wheels supplied with sealed bearings for smooth operation
- Storage brackets for rolling and anvil wheels
- Screw lift assembly designed for comfort and precise pressure setup
- Heavy duty frame
- Retractable wheels make moving this machine around the shop simple



STOCK NUMBER	756151
Model	WH-45T
Frame Tube Size (In.)	4 x 4
Throat (In.)	45
Head Opening (In.)	6
Head and Anvil Sit Swivel	90°
Rolling Wheels Diameter (In.)	6
Overall Dimensions (L x W x H) (In.)	64 x 31 x 58
Weight (Lbs.)	575
LIST PRICE	\$2,822.00
HOT BUY PRICE	\$1,999.00

\$1,999.00

\$823.00
SAVINGS

STOCK NO. 756151

24" PLANISHING HAMMER

- Smooths beads and forms mild steel sheet metal up to 16 Gauge
- Smooths beads and forms aluminum and copper up to 1/8 in. thick
- Machine supplied with an upper and anvil die set
- 3-Position airflow regulates speed of pneumatic hammer
- Machine controlled with 1 10V AC foot control
- 2-Die set brackets
- Quick change of upper dies
- Retractable handle makes machine easy to move around the shop
- Wider base support to prevent movement of machine while in use



STOCK NUMBER	756121
Model	PH-24T
Frame Tube Size (In.)	4 x 4
Throat (In.)	24
Head Opening (In.)	2-1/2
Maximum Pressure (psi)	90
Air Consumption (CFM.)	8.8
3-Speed Regulator (BPM)	1800-2000 / 3200-3500 / 4400-4600
Noise Level (dB)	93 - 105
Overall Dimensions (L x W x H) (In.)	61 x 31 x 28
Weight (Lbs.)	258
LIST PRICE	\$1,857.00
HOT BUY PRICE	\$1,399.00

\$1,399.00

\$458.00
SAVINGS

STOCK NO. 756121

FLOOR BOX AND PAN BRAKE WITH FOOT CLAMP

- Wide assortment of finger widths allow greater versatility in the shop
- Black ceramic coated fingers prevent rust and ensure longer finger life
- All body sections are welded steel plate with heavy truss rods and braces designed to give greater strength and durability
- Stop rod for repeatable bending



\$2,499.00

\$712.00
SAVINGS

STOCK NO. 752127

STOCK NUMBER	752125	752127
Model Number	PBF-1240	PBF-1450
Mild Steel Capacity (Gauge)	12	14
Bending Length Capacity (In.)	40	50
Max. Clamping Bar Lift (foot operated)	1-7/8	1-7/8
Maximum Box Depth (In.)	4	2-1/2
1Finger @ Width (In.)	1-1/8, 1-3/8, 1-1/2, 1-3/4, 2, 3, 4, 6, 7-3/4, 10-5/8	1-1/8, 1-3/8, 1-1/2, 1-3/4, 2, 3, 4, 6, 7-3/4, 10, 10-5/8
Finger Nose Angle (degree)	42	42
Nose Radius (In.)	1/32	1/32
Overall Dimensions (L x W x H) (In.)	58 x 25 x 50	67 x 28 x 50
Weight (Lbs.)	705	900
LIST PRICE	\$2,822.00	\$3,211.00
HOT BUY PRICE	\$2,199.00	\$2,499.00



SAWING



NEW

13" x 23" SEMI-AUTO DUAL MITERING BANDSAW

- Heavy-duty construction reduces vibration and deflection
- Built-in, self-propelled blade brush prevents chip build up in blade guides
- Blade tension gauge helps to ensure the blade is in the correct cutting position
- Magnetic starter for low voltage and lost phase protection
- Automatic blade breakage sensor detects accidental breakage and interrupts the power
- Power switch with safety key prevents accidental start up
- Following strict guidelines and electrical requirements, this JET saw is CSA/CUS certified



SHOWN WITH OPTIONAL
ROLLER STAND

\$14,499.00

\$3,786.00
SAVINGS

STOCK NO. 413412

STOCK NUMBER	413412	413410	413411
Model Number	MBS-1323EVS-H	MBS-1018-3	MBS-1018-1
Tubing Round at 90 Degrees (In.)	13	10	10
Tubing Round at 60 Degrees (In.)	11	6	6
Tubing Round at 45 Degrees (In.)	13	10	10
Tubing Square at 90 Degrees (In.)	13	10	10
Tubing Square at 60 Degrees (In.)	11	5-1/2	5-1/2
Tubing Square at 45 Degrees (In.)	13	10	10
Tubing Rectangle at 90 Degrees (In.)	12 x 23-1/2	10 x 17	10 x 17
Tubing Rectangle at 60 Degrees (In.)	7 x 12	6 x 5	6 x 5
Tubing Rectangle at 45 Degrees (In.)	8 x 16	10 x 12	10 x 12
Solid Round at 90 Degrees (In.)	13	10	10
Solid Round at 60 Degrees (In.)	11	6	6
Solid Round at 45 Degrees (In.)	13	10	10
Solid Square at 90 Degrees (In.)	13	10	10
Solid Square at 60 Degrees (In.)	11	5-1/2	5-1/2
Solid Square at 45 Degrees (In.)	13	10	10
Solid Rectangle at 90 Degrees (In.)	12 x 23-1/2	10 x 17	10 x 17
Solid Rectangle at 60 Degrees (In.)	7 x 12	6 x 5	6 x 5
Solid Rectangle at 45 Degrees (In.)	8 x 16	10 x 12	10 x 12
Head Movement (Deg.)	45R, 60L	45R, 60L	45R, 60L
Maximum Vise Opening (In.)	26	18	18
Blade Speeds (SFPM) (Electronic Variable Speed)	Variable 50 - 297		
Blade Speeds (SFPM)		50, 125, 200, 275	50, 125, 200, 275
Blade Wheel Diameter (In.)	16	14-1/4	14-1/4
Blade Size (In.)	1-1/4 x 0.043 x 172	1 x 0.032 x 144	1 x 0.032 x 144
Bed Height (In.)	27.75	22-1/2	22-1/2
Motor (HP)	3HP, 230/460V, 3-Phase	2HP, 230/460V, 3-Phase	2HP 230V, Single Phase
Motor Prewired	230V	230V, 3Ph	230V, Single Phase
Overall Dimensions (L x W x H) (In.)	88 x 55 x 51	79 x 36 x 46	79 x 36 x 46
Weight (Lbs.)	1826	1034	1034
LIST PRICE	\$18,285.00	\$8,000.00	\$8,000.00
HOT BUY PRICE	\$14,499.00	\$6,299.00	\$6,299.00

ABRASIVE SAWS

- Heavy-Duty steel cabinet
- Casted head for years of precise cutting and reduced vibration
- Following strict guidelines and electrical requirements, these JET Saws are CSA/CUS certified
- Casted blade guard for years of precision cuts
- Dust port sends sparks to rear of the saw and away from the operator
- Head miters 45° left & right
- Double self-centering vise secures the material for burr



\$1,699.00

\$512.00
SAVINGS

STOCK NO. 414240

STOCK NUMBER	414240	414245
Model Number	AB-12	AB-14
Round Capacity at 90 Degree (In.)	3-29/32	4-11/16
Round Capacity at 45 Degree (In.)	3-1/2	4-7/64
Rectangle Capacity at 90 Degree (In.)	2-11/16 x 4-11/16	3-7/64 x 4-11/16
Rectangle Capacity at 45 Degree (In.)	3-11/16 x 3-1/2	3-1/2 x 3-29/32
Square Capacity at 90 Degree (In.)	3-1/2 x 3-1/2	4-7/64 x 4-7/64
Square Capacity at 45 Degree (In.)	3 x 3	3-1/2 x 3-1/2
Abrasive Wheel Size (In.)	12	14
Blade Speed (SFPM)	4200	4200
Maximum Vise Opening (In.)	7-1/2	5-11/16
Type of Vise	Taper Lock Down	Double Self-Centering
Motor/Electrics	5HP, 230V, 3-Phase	5HP, 230V, 3-Phase
Overall Dimensions (L x W x H) (In.)	44-1/2 x 25 x 61	44-1/2 x 25 x 70
Weight (Lbs.)	352	430
LIST PRICE	\$2,211.00	\$2,714.00
HOT BUY PRICE	\$1,699.00	\$2,099.00

NEW

PORTABLE DUAL MITERING BANDSAWS

- Built-In, self-propelled blade brush prevents chip build up in blade guides
- Pipe jaws included with vise
- Coolant system available on #424465
- Power switch with safety key prevents accidental start up
- Following strict guidelines and electrical requirements, this JET saw is CSA/CUS certified
- Blade is fully guarded for operator safety and can be used in both vertical & horizontal cutting positions
- Automatic shut off switch stops the sawing process



\$2,599.00

\$749.00
SAVINGS

STOCK NO. 424460

STOCK NUMBER	424460	424463	424465
Model Number	HVBS-8-DMW	HVBS-10-DMW	HVBS-10-DMWC
Tubing Round at 90 Degrees (In.)	8	10	10
Tubing Round at 45 Degrees (In.)	6	6-1/2	6-1/2
Tubing Square at 90 Degrees (In.)	7	8	8
Tubing Square at 45 Degrees (In.)	5-1/2	5-1/2	5-1/2
Tubing Rectangle at 90 Degrees (In.)	7 x 8	8 x 9	8 x 9
Tubing Rectangle at 45 Degrees (In.)	7 x 5-1/2	8 x 5-1/2	8 x 5-1/2
Solid Round at 90 Degrees (In.)	8	10	10
Solid Round at 45 Degrees (In.)	6	6-1/2	6-1/2
Solid Square at 90 Degrees (In.)	7	8	8
Solid Square at 45 Degrees (In.)	5-1/2	5-1/2	5-1/2
Solid Rectangle at 90 Degrees (In.)	7 x 8	8 x 9	8 x 9
Solid Rectangle at 45 Degrees (In.)	7 x 5-1/2	8 x 5-1/2	8 x 5-1/2
Vertical Cutting Capacity (In.)	12 x 8	13 x 10	13 x 10
Head Movement (Deg.)	+/- 45	+/- 45	+/- 45
Maximum Vise Opening (In.)	8.25	10	10
Blade Speeds (SFPM)	64, 132, 247	64, 132, 247	64, 132, 247
Blade Wheel Diameter (In.)	8-13/16	11 23/32	11 23/32
Blade Size (In.)	1 x 0.035 x 102.9	1 x 0.035 x 120	1 x 0.035 x 120
Table Height (In.)	27-5/16	30-13/32	30-13/32
Coolant Pump Motor	N/A	N/A	1/8HP, 115V, Single Ph
Electronics	3/4HP, 115V, Single Phase	1HP, 115V, Single Phase	1HP, 115V, Single Phase
Overall Dimensions (L x W x H) (In.)	24 x 54.7 x 43.8	72 x 34.5 x 46	72 x 34.5 x 46
Weight (Lbs.)	363	528	528
LIST PRICE	\$3,348.00	\$3,600.00	\$4,342.00
HOT BUY PRICE	\$2,599.00	\$2,799.00	\$3,399.00

7" x 10-1/2" MITERING HORIZONTAL BANDSAW

- Swivel head for both horizontal and vertical miter cutting
- UL listed motor
- Heavy cast iron bow and head
- Hydraulic downfeed for ease of cut
- Hardened and ground worm gear
- Large 8" wheels and handle for easy movement in your shop

STANDARD EQUIPMENT

- Quick lock vise
- 3/4" Bi-metal blade 5/8 TPI
- Coolant system
- Adjustable material stop
- Chip brush

STOCK NUMBER	413451	413452
Model Number	HVBS-710S	HVBS-710G
Motor Drive	Belt	Geared
Round Capacity at 90 Degree (In.)	7	7
Round Capacity at 45 Degree (In.)	4	4
Rectangle Capacity at 90 Degree (In.)	7 x 10-1/2	7 x 10-1/2
Rectangle Capacity at 30 Degree (In.)	4-3/4 x 4	4-3/4 x 4
Blade Size (In.)	3/4" x .035 x 93 5/8 TPI	3/4 x .035 x 93 5/8 TPI
Blade Speed (SFPM)	86, 131, 182, 260	145, 208, 255
Blade Wheel Diameter (In.)	11-3/4	11-3/4
Motor	1HP, 115/230V, 1Ph, Prewired 115V	1HP, 115/230V, 1Ph, Prewired 115V
Weight (Lbs.)	396	396
LIST PRICE	\$2,571.00	\$2,782.00
HOT BUY PRICE	\$1,899.00	\$2,099.00

\$1,899.00

\$672.00
SAVINGS

STOCK NO. 413451



12" x 20" SEMI-AUTOMATIC HORIZONTAL BANDSAW

- Variable speed drive system allows the operator to fine-tune the blade speed fast and easily
- Downfeed system is controlled by a dual system of counter-balance springs working with a hydraulic cylinder
- Saw head raises hydraulically after each cut
- Convenient swing-away control panel
- Patented 3 jaw vise allows for faster set-up

STANDARD EQUIPMENT

- Coolant system
- 1" Bi-metal blade included
- Adjustable material stop



\$9,999.00

\$3,286.00
SAVINGS

STOCK NO. 414476

STOCK NUMBER	414476	414476-4
Model Number	J-7060	J-7060-4
Cutting Capacity (W x D) (In.)	12 x 20	12 x 20
Round at 90° (In.)	12	12
Round at 45° (In.)	12	12
Rectangle at 90° (In.)	12 x 20	12 x 20
Rectangle at 45° (In.)	12 x 12	12 x 12
Vise Swivels (Deg.)	45°	45°
Blade Speeds (SFPM)	82 - 262	82 - 262
Blade Wheel Diameter (In.)	17	17
Blade Length (In.)	156	156
Blade Size (In.)	1 x .035 x 156	1 x .035 x 156
Bed Height (In.)	26-1/4	26-1/4
Motor (HP)	3HP, 230/460V, 3Ph, Prewired 230V	3HP, 460V, 3Ph
Overall Dimensions (L x W x H) (In.)	87 x 37-1/2 x 53	87 x 37-1/2 x 53
Weight (Lbs.)	1,456	1,456
LIST PRICE	\$13,285.00	\$13,285.00
HOT BUY PRICE	\$9,999.00	\$9,999.00

10" x 16" HORIZONTAL MITERING BANDSAW

- Variable speed drive system allows the operator to easily fine tune the blade speed
- Swing-away control panel houses major saw controls
- The blade rides on two load bearings mounted on a pivot shaft with the side bearings and carbide pads assisting in distributing the load equally
- Downfeed system is controlled by a dual system of counter-balanced springs working with a hydraulic cylinder



\$6,599.00

\$2,041.00
SAVINGS

STOCK NO. 414474

STOCK NUMBER	414474	414475	414484
Model Number	J-7020M	J-7040M	J-7040M-4
Cutting Capacity (W x D) (In.)	10 x 16	10 x 16	10 x 16
Round at 90° (In.)	10	10	10
Round at 45° (In.)	8-1/2	8-1/2	8-1/2
Rectangle at 90° (In.)	10 x 14 / 2 x 16	10 x 14 / 2 x 16	10 x 14 / 2 x 16
Rectangle at 45° (In.)	8-1/2 x 9	8-1/2 x 9	8-1/2 x 9
Head Movement (Deg.)	45°	45°	45°
Vise Swivels (Deg.)	45°	45°	45°
Blade Speeds (SFPM)	100 - 350	100 - 350	100 - 350
Blade Wheel Diameter (In.)	14	14	14
Blade Length (In.)	135	135	135
Blade Size (In.)	1 x .035 x 135	1 x .035 x 135	1 x .035 x 135
Bed Height (In.)	25-1/2	25-1/2	25-1/2
Motor (HP)	1-1/2HP, 115/230V, 1Ph, Prewired 230V	2HP, 230/460V, 3Ph, Prewired 230V	2HP, 460V, 3Ph
Overall Dimensions (L x W x H) (In.)	76 x 30 x 48	76 x 30 x 48	76 x 30 x 48
Weight (Lbs.)	1,134	1,134	1,134
LIST PRICE	\$8,640.00	\$8,640.00	\$8,822.00
HOT BUY PRICE	\$6,599.00	\$6,599.00	\$6,699.00

9" x 16" HORIZONTAL BANDSAW

- Large handwheel and built-in gauge for easy blade tensioning
- Coolant is distributed through the blade guides
- Blade guides feature parallel double row ball bearing support
- Built-in, self-propelled blade brush
- Quick-positioning vise with fully adjustable jaws, swivels to 45°
- Blade is fully guarded, regardless of blade guide position



\$3,399.00

\$1,063.00
SAVINGS

STOCK NO. 414468

STOCK NUMBER	414468
Model Number	HBS-916W
Cutting Capacity (W x D) (In.)	9 x 16
Round at 90° (In.)	9
Round at 45° (In.)	6-1/8
Rectangle at 90° (In.)	8-1/2 x 14 / 2 x 16
Rectangle at 45° (In.)	9 x 6-1/8
Vise Swivels (Deg.)	45°
Blade Speeds (SFPM)	82, 132, 170, 235
Blade Wheel Diameter (In.)	13
Blade Length (In.)	119-1/2
Blade Size (In.)	1 x .035 x 119-1/2
Bed Height (In.)	25
Motor (HP)	1-1/2HP, 115/230V, 1Ph, Prewired 115V
Overall Dimensions (L x W x H) (In.)	65 x 28 x 42
Weight (Lbs.)	704
LIST PRICE	\$4,462.00
HOT BUY PRICE	\$3,399.00

7" & 8-3/4" ZIP MITER HORIZONTAL BANDSAW

- Adjustable hydraulic feed system
- Eccentric shaft ball bearings
- Heavy-duty cast iron saw head and sturdy base
- Mitering capability to 60°
- Convenient control panel
- Hydraulic blade tension gauge



STOCK NUMBER	414464	414467
Model Number	J-9180-3	J-9225
Cutting Capacity (W x D) (In.)	7	8-3/4
Round at 90° (In.)	7	8-3/4
Round at 60° (In.)	2-3/4	3-1/2
Round at 45° (In.)	4-1/2	6-1/4
Rectangle at 90° (In.)	7-7/8 x 6	8-3/4 x 7
Rectangle at 45° (In.)	4-1/2 x 4-1/2	6-1/4 x 7-1/4
Rectangle at 60° (In.)	2-3/4 x 2-3/4	3-1/2 x 3-7/8
Head Movement (Deg.)	60°	60°
Blade Speeds (SFPM)	137, 215	157, 314
Blade Wheel Diameter (In.)	10-1/2	11-5/8
Blade Length (In.)	82	96-1/2
Blade Size (In.)	3/4 x .035 x 82	1 x .035 x 96-1/2
Bed Height (In.)	35-7/8	38-7/16
Motor (HP)	1HP, 230V, 3Ph	1-1/2HP, 230V, 3Ph
Overall Dimensions (L x W x H) (In.)	47 x 29 x 56-1/2	51 x 33 x 59-1/4
Weight (Lbs.)	385	485
LIST PRICE	\$3,194.00	\$4,542.00
HOT BUY PRICE	\$2,299.00	\$3,299.00

\$2,299.00

**\$895.00
SAVINGS**

STOCK NO. 414464

7" x 12" INDUSTRIAL BANDSAWS

DURABILITY

- Blade drive is a belt to sealed, hardened and ground gear drive system
- Heavy cast iron bow and bed
- Improved wider stand with built-in storage cabinet and chip tray
- Blade wheels are made flanged cast iron

SAFETY

- Following strict guidelines and electrical requirements, these JET Industrial Bandsaws are CSA/CUS certified
- UL listed switches
- Blade tensioning guides
- Auto shut-off after cut
- Cast mounted hydraulic downfeed for ease of cut

EASE OF USE

- Leveling feet & two 8 rubber wheels for ease of movement
- Tool-less quick change vise, miters to 45 degrees
- Tool-less quick lock vise with preset mitering positions at 15°, 30°, & 45° (414560)
- Multi-position blade guide enhances use in vertical position by increases the throat capacity from 4 to 8" and creates a safer working position (414560)
- Side-eccentric shaft with ball bearings and rear-ball bearing blade guides
- Adjustable hydraulic downfeed system
- Large 10" x 12" infeed table assembly extends the support area and can be used in either horizontal or vertical positions (414560)



STOCK NUMBER	414559	414560
Model Number	HVBS-712	HVBD-712D
Cutting Capacity (W x D) (In.)	7 x 12	7 x 12
Round Capacity at 90 Degree (In.)	7	7
Round Capacity at 45 Degree (In.)	4-1/2	5
Rectangle Capacity at 90 Degree (In.)	1 (H) x 12 (W) 2 (H) x 11-1/4 (W) 4 (H) x 11 (W) 7 (H) x 10-3/8 (W)	1 (H) x 12 (W) 2 (H) x 1-1/4 (W) 4 (W) x 11 (W) 7 (H) x 10-1/4 (W)
Rectangle Capacity at 45 Degree (In.)	6-1/2 (H) x 4-1/2 (W)	6 (H) x 4 (W)
Square Capacity at 90 Degree (In.)	7 x 7	7 x 7
Square Capacity at 45 Degree (In.)	4-1/2 x 4-1/2	5 x 5
Throat Depth (In.)	7	7
Vertical Tables (In.)	5 x 6	10 x 12
Vise Swivels (deg.)	45	45
Blade Size (In.)	3/4 x .032 x 93	3/4 x .032 x 93
Blade Wheel Diameter (In.)	11-3/4	11-3/4
Blade Speed (SFPM)	86, 132, 178, 260	86, 132, 178, 260
Bed Height (In.) with out Wheels	22-1/4	22-1/4
Motor/Electrics	3/4HP, 115/230V, 1Ph	3/4HP, 115/230V, 1Ph
Prewired	115V	115V
Overall Dimensions (L x W x H) (In.)	48 x 17 x 40	48 x 17 x 44
Weight (Lbs.)	374	374
LIST PRICE	\$1,594.00	\$1,737.00
HOT BUY PRICE	\$1,279.00	\$1,379.00

\$1,279.00

**\$315.00
SAVINGS**

STOCK NO. 414559

5" x 6" HORIZONTAL MITERING BANDSAW

- Head swivels for a maximum cut at 45° & 60°
- Hydraulic down feed control
- Enclosed stand with handle and wheels for easy movement
- Ball bearing drive wheel and blade guides
- Sealed worm gear transmission

\$849.00

\$248.00
SAVINGS

STOCK NO. 414457



STOCK NUMBER	414457
Model Number	HBS-56S
Cutting Capacity (W x D) (In.)	5 x 6
Round at 90° (In.)	5
Round at 60° (In.)	1-3/4
Round at 45° (In.)	3
Rectangle at 90° (In.)	5 x 6 / 2 x 6-3/4
Rectangle at 45° (In.)	4 x 2-3/4 / 2 x 3-3/4
Rectangle at 60° (In.)	5 x 1-3/4
Head Movement (Deg.)	60°
Blade Speeds (SFPM)	80, 120, 200
Blade Wheel Diameter (In.)	7-3/8
Blade Length (In.)	64-1/2
Blade Size (In.)	1/2 x .025 x 64-1/2
Bed Height (In.)	28
Motor (HP)	1/2HP, 115/230V, 1Ph, Prewired 115V
Overall Dimensions (L x W x H) (In.)	37 x 20-3/4 x 41
Weight (Lbs.)	172
LIST PRICE	\$1,097.00
HOT BUY PRICE	\$849.00

14", 16", 20" & 36" VERTICAL BANDSAWS

COMMON FEATURES

- Heavy-duty completely enclosed steel frame
- Multi-tilting work surfaces
- Easy to read blade tension indicator
- Variable speeds provide proper adjustments for high efficiency cutting

FEATURES OF THE VBS-3612

- Heavy-duty bandsaw can handle large production pieces on its extra large twin tables
- Three wheel system for cutting wide pieces
- Two speed transmission and variable speed allow for wide range of blade speeds

\$5,699.00

\$1,655.00
SAVINGS

STOCK NO. 414485

STANDARD EQUIPMENT

- Blade welder, grinder, and cutter
- Worklamp
- Chip Blower
- 1/4" x 14/18 VT Bi-Metal blade
- Blade and tire cleaning brush
- Set of tools

ADDITIONAL STANDARD EQUIPMENT FOR THE VBS-3612

- 2 Worktables
- Rip fence

STOCK NUMBER	414483	414485	414482	414470
Model Number	VBS-1408	VBS-1610	VBS-2012	VBS-3612
Blade Speeds (SFPM)	82 - 3,950	82 - 3,950	65 - 3,280	50 - 4,925
Height Capacity (Max.) (In.)	8	10	12	12
Throat Capacity (In.)	14	15-1/2	20	36
Table Size (L x W) (In.)	20 x 20	22 x 24	24 x 22-1/2	23-5/8 x 27-1/2, 17-3/4 x 27-1/2
Table Tilt (Deg.)	8° F & B, 12° L & 15° R	8° F & B, 12° L & 15° R	8° F & B, 12° L & 15° R	10° L, 45° R
Blade Length (In.)	114	123-1/2	156-1/2	197
Blade Width (Min.-Max.) (In.)	1/8 - 1/2	1/8 - 5/8	1/8 - 1	1/8 - 1
Table Height (In.)	39	40	39-1/2	40
Motor (HP)	1HP, 115/230V, 1Ph, Prewired 115V	2HP, 230/460V, 3Ph, Prewired 230V	2HP, 230/460V, 3Ph, Prewired 230V	3HP, 230/460V, 3Ph, Prewired 230V
Overall Dimensions (L x W x H) (In.)	34 x 24 x 68-1/2	37 x 28 x 72-1/2	42 x 30 x 79	69 x 32 x 81
Weight (Lbs.)	634	944	1,244	1,760
LIST PRICE	\$5,285.00	\$7,354.00	\$9,822.00	\$13,394.00
HOT BUY PRICE	\$3,999.00	\$5,699.00	\$7,699.00	\$10,699.00



14" METAL/WOOD VERTICAL BANDSAWS

- Cast iron frame
- Solid, one-piece steel base for extra stability
- Conveniently located on/off switch
- Variable speed drive system (J-8201VS)
- Gear box design allows wood/metal model saws to be used for a wider variety of metal, wood, non-ferrous metal, and plastic cutting applications

\$1,269.00

\$445.00
SAVINGS

STOCK NO. 414500



STOCK NUMBER	414500	414504C	414502
Model Number	J-8210K	J-8203K	J-8201VS
Blade Speeds Metal (SFPM)	39, 57, 78, 107, 142, 196, 278	39, 57, 78, 107, 142, 196, 278	90 - 340 Variable
Blade Speeds Wood (SFPM)	3,300	3,300	2,600
Height Capacity (Max.) (In.)	6	6	6
Throat Capacity (In.)	13-1/2	13-1/2	13-1/2
Table Size (L x W) (In.)	14 x 14	14 x 14	14 x 14
Table Tilt (Deg.)	15° L, 45° R	15° L, 45° R	15° L, 45° R
Blade Size (In.)	3/8 x .025 x 92-1/2	3/8 x .025 x 92-1/2	3/8 x .025 x 92-1/2
Blade Length (In.)	92-1/2	92-1/2	92-1/2
Blade Width (Min.-Max.) (In.)	1/8 - 3/4	1/8 - 3/4	1/8 - 3/4
Table Height (In.)	44	44	44
Motor (HP)	1HP, 115/230V, 1Ph, Prewired 115V	1HP, 230/460V, 3Ph, Prewired 230V	1HP, 115/230V, 1Ph, Prewired 115V
Overall Dimensions (L x W x H) (In.)	25-1/2 x 22-3/8 x 73-1/2	25-1/2 x 22-3/8 x 73-1/2	26 x 18-1/2 x 67
Weight (Lbs.)	280	280	325
LIST PRICE	\$1,714.00	\$1,714.00	\$2,320.00
HOT BUY PRICE	\$1,269.00	\$1,269.00	\$1,749.00

FERROUS MANUAL COLD SAWS

- Spring loaded whole hand trigger for smooth cutting
- Quick clamping cam-action vise with adjustable gib and material support bar for burr free cuts
- Direct drive worm shaft and bronze worm wheel operates in an oil bath, transmitting maximum torque to the saw blade
- Quick tension and release mitering capabilities with stops at 45° left & right

\$2,399.00

\$778.00
SAVINGS

STOCK NO. 414229



STOCK NUMBER	414226	414228	414227	414229
Model Number	CS-275	CS-275-1	CS-315	CS-315-1
Blade Speeds (RPM)	54, 108	54	52, 104	52
CUTTING CAPACITY SOLID & TUBING (IN.)				
Round at 90 Degrees (In.)	3-19/64	3-19/64	3-1/2	3-1/2
Round at 45 Degrees (In.)	3-19/64	3-19/64	3-1/2	3-1/2
Square at 90 Degrees (In.)	2-1/2 x 2-1/2	2-1/2 x 2-1/2	3-3/16 x 3-3/16	3-3/16 x 3-3/16
Square at 45 Degrees (In.)	2-3/16 x 2-3/16	2-3/16 x 2-3/16	2-19/32 x 2-19/32	2-19/32 x 2-19/32
Rectangle at 90 Degrees (In.)	3-3/32 x 2	3-3/32 x 2	4 x 3-3/16	4 x 3-3/16
Rectangle at 45 Degrees (In.)	2-3/16 x 2	2-3/16 x 2	3-3/16 x 2-19/32	3-3/16 x 2-19/32
Blade Size (mm)	275 x 32 x 2	275 x 32 x 2	315 x 32 x 2	315 x 32 x 2
Maximum Vise Opening (In.)	4	4	4-11/16	4-11/16
Motor (HP)	1-1/2HP, 230V, 3Ph	1-1/2HP, 115V, 1 Ph	2HP, 230V, 3Ph	2HP, 230V, 1 Ph
Overall Dimensions (L x W x H) (In.)	40 x 39 x 72	40 x 39 x 72	40 x 39 x 72	40 x 39 x 72
Weight (Lbs.)	360	360	420	420
LIST PRICE	\$2,714.00	\$2,782.00	\$3,068.00	\$3,177.00
HOT BUY PRICE	\$2,079.00	\$2,299.00	\$2,299.00	\$2,399.00

FERROUS MANUAL BENCH COLD SAW

- Hardened and ground worm screw with a bronze drive gear operating in an oil bath
- Double self-centering vise secures the material for burr free cuts.
- Magnetic starter with overload protection
- Control handle has built-in spring loaded trigger switch
- Saw head miters to 45° to the left

\$999.00

\$361.00
SAVINGS

STOCK NO. 414220



STOCK NUMBER	414220
Model Number	J-F225
Blade Speeds (RPM)	50
Round at 90 Degrees (In.)	2-1/2
Round at 45 Degrees (In.)	2
Square at 90 Degrees (In.)	2-1/4 x 2-1/4
Square at 45 Degrees (In.)	1-5/8 x 1-5/8
Rectangle at 90 Degrees (In.)	2-1/2 x 2-15/16
Rectangle at 45 Degrees (In.)	1-3/4 x 1-1/4
Blade Size (mm.)	225 x 32 x 2
Maximum Vise Opening (In.)	6
Motor	1HP, 115V, 1Ph
Overall Dimensions (L x W x H) (In.)	30 x 17 x 32
Weight (Lbs.)	84
LIST PRICE	\$1,360.00
HOT BUY PRICE	\$999.00

MILLING



NEW

12" x 54" VARIABLE SPEED MILLS

FEATURES

- Meehanite Castings
- Precision honed and bored milling head
- High precision class 7 spindle bearings
- Quick Spindle feed nut
- Three-stage power downfeed w/ automatic stop
- Heavy-duty spindle brake
- Precision hardened and ground ways and table
- Three precision ground t-slots
- Turcite B on X & Y Axis
- Adjustable gigs throughout
- Following strict guidelines and electrical requirements, these JET Mills are CSA/CUS certified
- Spindle guard protect user from flying debris
- Spindle brake for rapid stopping of the spindle
- Automatic lubrication every 180 minutes with a flow of 3-6CC reduces maintenance

STOCK NUMBER	690025	690020
Model Number	JTM-1254VS	JTM-1254RVS
Table Size (In.)	12 x 54	12 x 54
Spindle Taper	NT40	R-8
Quill Diameter (In.)	4-1/8	3-3/8
Number of Spindle speeds	Variable	Variable
Range of Spindle Speeds (RPM)	80 - 3,800	80 - 3,800
Quill Down feed Rates (IPR)	.0015-.003-.008	.0015-.003-.006
Spindle/Quill Travel (In.)	5	5
Head Movement (Deg.)	90°R & L	90°R & L 45° F & B
Max Distance Spindle to Table (In.)	23	23
Distance Spindle to Column (Max./In.)	27-3/4	27-3/4
Distance Spindle to Column (Min./In.)	7-1/2	7-1/2
Collet Capacity (In.)	1/8 - 1	1/8 - 1
Table Longitudinal Travel (Range/In.) (thru saddle)	33-7/8	27-4/5
Table Cross Travel (In.)	15-1/3	15-1/3
T-Slots Number and Size (In.)	3 and 5/8	3 and 5/8
T-Slot Centers (In.)	2-1/2	2-1/2
Work Table Weight Capacity (Lbs.)	925	925
Travel of Knee (In.)	19-1/4	19-1/4
Travel of Ram (In.) (over turret)	25	25
Saddle Width (In.)	25-5/8	25-5/8
WAYS:		
X- Axis	Dovetail	Dovetail
Y- Axis	Square	Square
Z- Axis	Square	Square
Column Width (In.)	14-1/4	14-1/4
Motor TEFC	5HP, 230/460V, 3Ph	5HP, 230/460V, 3Ph
Prewired	230V, 3Ph	230V, 3Ph
Weight (Lbs.)	3260	3260
LIST PRICE	\$16,428.00	\$15,640.00
HOT BUY PRICE	\$12,999.00	\$12,299.00

\$12,999.00

\$3,429.00
SAVINGS

STOCK NO. 690025



SHOW WITH OPTIONAL DRO
& X-AXIS POWERFEED



BUY A 12"X54" MILL AND GET A
FREE AIR POWER DRAWBAR
A \$900.00 VALUE

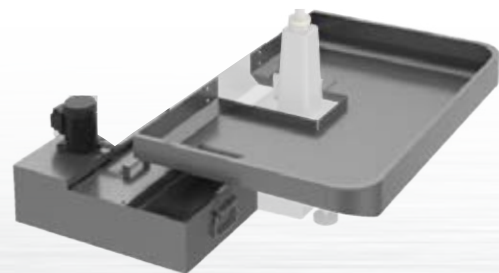

JET® JTM-1254RVS MILLS COOLANT SYSTEM

660126

External Coolant System

LIST
PRICE

\$470.00

HOT BUY
PRICE

\$429.00

12" X 54" VARIABLE SPEED MILLS PACKAGES

JET® JTM1254VS MILL PACKAGES		LIST PRICE	HOT BUY PRICE
698025	JTM-1254VS With X Powerfeed	\$17,000.00	\$13,999.00
698027	JTM-1254VS With X & Y Powerfeeds	\$17,782.00	\$14,699.00
698029	JTM-1254VS With X, Y & Z Powerfeeds	\$18,571.00	\$14,999.00
JET® JTM-1254VS MILLS WITH ACU-RITE VUE DRO		LIST PRICE	HOT BUY PRICE
698031	JTM-1254VS With ACU-RITE VUE DRO, X Powerfeed	\$19,091.00	\$15,599.00
698033	JTM-1254VS With ACU-RITE VUE DRO X & Y Powerfeeds	\$19,880.00	\$15,999.00
698035	JTM-1254VS With ACU-RITE VUE DRO X, Y & Z Powerfeeds	\$20,662.00	\$16,799.00
698037	JTM-1254VS With ACU-RITE VUE 3X (K) DRO & X Powerfeed	\$19,777.00	\$15,999.00
698039	JTM-1254VS With ACU-RITE VUE 3X (K) DRO, X & Y Powerfeeds	\$20,560.00	\$16,699.00
698041	JTM-1254VS With ACU-RITE VUE 3X (K) DRO, X, Y & Z Powerfeeds	\$21,348.00	\$17,199.00
698043	JTM-1254VS With ACU-RITE VUE 3X (Q) DRO & X Powerfeed	\$19,645.00	\$15,899.00
698045	JTM-1254VS With ACU-RITE VUE 3X (Q) DRO, X & Y Powerfeeds	\$20,434.00	\$16,499.00
698047	JTM-1254VS With ACU-RITE VUE 3X (Q) DRO, X, Y & Z Powerfeeds	\$21,217.00	\$17,199.00
JET® JTM-1254VS MILLS WITH ACU-RITE 200S DRO		LIST PRICE	HOT BUY PRICE
698049	JTM-1254VS With ACU-RITE 200S DRO, X Powerfeed	\$19,822.00	\$15,899.00
698051	JTM-1254VS With ACU-RITE 200S DRO X & Y Powerfeeds	\$20,605.00	\$16,299.00
698053	JTM-1254VS With ACU-RITE 200S DRO X,Y&Z Powerfeeds	\$21,394.00	\$17,199.00
698055	JTM-1254VS With ACU-RITE 200S 3X (K) DRO & X Powerfeed	\$20,645.00	\$16,499.00
698057	JTM-1254VS With ACU-RITE 200S 3X (K) DRO, X & Y Powerfeeds	\$21,428.00	\$17,199.00
698059	JTM-1254VS With ACU-RITE 200S 3X (K) DRO, X, Y & Z Powerfeeds	\$22,217.00	\$17,699.00
698061	JTM-1254VS With ACU-RITE 200S 3X (Q) DRO & X Powerfeed	\$20,491.00	\$16,299.00
698063	JTM-1254VS With ACU-RITE 200S 3X (Q) DRO, X & Y Powerfeeds	\$21,274.00	\$16,999.00
698065	JTM-1254VS With ACU-RITE 200S 3X (Q) DRO, X, Y & Z Powerfeeds	\$22,062.00	\$17,599.00
JET® JTM-1254VS MILLS WITH ACU-RITE 300S DRO		LIST PRICE	HOT BUY PRICE
698146	JTM-1254VS With ACU-RITE 300S DRO, X Powerfeed	\$20,348.00	\$16,399.00
698148	JTM-1254VS With ACU-RITE 300S DRO X & Y Powerfeeds	\$21,394.00	\$16,799.00
698150	JTM-1254VS With ACU-RITE 300S DRO X, Y & Z Powerfeeds	\$21,920.00	\$17,499.00
698152	JTM-1254VS With ACU-RITE 300S 3X (K) DRO & X Powerfeed	\$20,994.00	\$16,699.00
698154	JTM-1254VS With ACU-RITE 300S 3X (K) DRO, X & Y Powerfeeds	\$21,777.00	\$17,299.00
698156	JTM-1254VS With ACU-RITE 300S 3X (K) DRO, X, Y & Z Powerfeeds	\$22,565.00	\$17,999.00
698158	JTM-1254VS With ACU-RITE 300S 3X (Q) DRO & X Powerfeed	\$20,880.00	\$16,599.00
698160	JTM-1254VS With ACU-RITE 300S 3X (Q) DRO, X & Y Powerfeeds	\$21,662.00	\$17,299.00
698162	JTM-1254VS With ACU-RITE 300S 3X (Q) DRO, X, Y & Z Powerfeeds	\$22,451.00	\$17,899.00
JET® JTM-1254VS MILLS WITH NEWALL DP700 DRO		LIST PRICE	HOT BUY PRICE
698067	JTM-1254VS With Newall DP700 DRO & X Powerfeed	\$19,451.00	\$15,399.00
698069	JTM-1254VS With Newall DP700 DRO X & Y Powerfeeds	\$20,234.00	\$16,199.00
698071	JTM-1254VS With Newall DP700 DRO X, Y & Z Powerfeeds	\$21,022.00	\$16,799.00
698074	JTM-1254VS With Newall DP700 3X (K) DRO, X & Y Powerfeeds	\$20,954.00	\$16,699.00
698076	JTM-1254VS With Newall DP700 3X (K) DRO, X, Y & Z Powerfeeds	\$21,742.00	\$17,299.00
698078	JTM-1254VS With Newall DP700 3X (Q) DRO & X Powerfeed	\$19,977.00	\$15,899.00
698080	JTM-1254VS With Newall DP700 3X (Q) DRO, X & Y Powerfeeds	\$20,760.00	\$16,599.00
698082	JTM-1254VS With Newall DP700 3X (Q) DRO, X,Y&Z Powerfeeds	\$21,548.00	\$17,535.00
698144	JTM-1254VS With Newall DP700 3X (K) DRO, X Powerfeed	\$20,171.00	\$16,099.00

JET® JTM1254RVS MILL PACKAGES		LIST PRICE	HOT BUY PRICE
698084	JTM-1254RVS With X Powerfeed	\$16,211.00	\$12,899.00
698086	JTM-1254RVS With X & Y Powerfeeds	\$17,000.00	\$13,399.00
698088	JTM-1254RVS With X, Y & Z Powerfeeds	\$17,782.00	\$13,999.00
JET® JTM-1254RVS MILLS WITH ACU-RITE VUE DRO		LIST PRICE	HOT BUY PRICE
698090	JTM-1254RVS With ACU-RITE VUE DRO, X Powerfeed	\$18,308.00	\$14,499.00
698092	JTM-1254RVS With ACU-RITE VUE DRO X & Y Powerfeeds	\$19,091.00	\$14,999.00
698094	JTM-1254RVS With ACU-RITE VUE DRO X, Y & Z Powerfeeds	\$19,880.00	\$15,799.00
698096	JTM-1254RVS With ACU-RITE VUE 3X (K) DRO & X Powerfeed	\$19,005.00	\$14,999.00
698098	JTM-1254RVS With ACU-RITE VUE 3X (K) DRO, X & Y Powerfeeds	\$19,788.00	\$15,699.00
698100	JTM-1254RVS With ACU-RITE VUE 3X (K) DRO, X, Y & Z Powerfeeds	\$20,571.00	\$16,299.00
698102	JTM-1254RVS With ACU-RITE VUE 3X (Q) DRO & X Powerfeed	\$18,857.00	\$14,899.00
698104	JTM-1254RVS With ACU-RITE VUE 3X (Q) DRO, X & Y Powerfeeds	\$19,645.00	\$15,599.00
698106	JTM-1254RVS With ACU-RITE VUE 3X (Q) DRO, X, Y & Z Powerfeeds	\$20,434.00	\$16,445.00
JET® JTM-1254RVS MILLS WITH ACU-RITE 200S DRO		LIST PRICE	HOT BUY PRICE
698108	JTM-1254RVS With ACU-RITE 200S DRO, X Powerfeed	\$18,822.00	\$14,799.00
698110	JTM-1254RVS With ACU-RITE 200S DRO X & Y Powerfeeds	\$19,605.00	\$15,499.00
698112	JTM-1254RVS With ACU-RITE 200S DRO X, Y & Z Powerfeeds	\$20,394.00	\$16,199.00
698114	JTM-1254RVS With ACU-RITE 200S 3X (K) DRO & X Powerfeed	\$19,571.00	\$15,299.00
698116	JTM-1254RVS With ACU-RITE 200S 3X (K) DRO, X & Y Powerfeeds	\$20,354.00	\$16,099.00
698118	JTM-1254RVS With ACU-RITE 200S 3X (K) DRO, X, Y & Z Powerfeeds	\$21,068.00	\$16,799.00
698120	JTM-1254RVS With ACU-RITE 200S 3X (Q) DRO & X Powerfeed	\$19,422.00	\$15,199.00
698122	JTM-1254RVS With ACU-RITE 200S 3X (Q) DRO, X & Y Powerfeeds	\$20,211.00	\$15,899.00
698124	JTM-1254RVS With ACU-RITE 200S 3X (Q) DRO, X, Y & Z Powerfeeds	\$20,994.00	\$16,499.00
JET® JTM-1254RVS MILLS WITH ACU-RITE 300S DRO		LIST PRICE	HOT BUY PRICE
698164	JTM-1254RVS With ACU-RITE 300S DRO, X Powerfeed	\$19,342.00	\$15,199.00
698166	JTM-1254RVS With ACU-RITE 300S DRO X & Y Powerfeeds	\$22,965.00	\$18,199.00
698168	JTM-1254RVS With ACU-RITE 300S DRO X, Y & Z Powerfeeds	\$23,748.00	\$18,899.00
698170	JTM-1254RVS With ACU-RITE 300S 3X (K) DRO & X Powerfeed	\$19,965.00	\$15,699.00
698172	JTM-1254RVS With ACU-RITE 300S 3X (K) DRO, X & Y Powerfeeds	\$20,748.00	\$16,299.00
698174	JTM-1254RVS With ACU-RITE 300S 3X (K) DRO, X, Y & Z Powerfeeds	\$21,531.00	\$16,999.00
698175	JTM-1254RVS With ACU-RITE 300S 3X (Q) DRO & X Powerfeed	\$19,857.00	\$15,699.00
698177	JTM-1254RVS With ACU-RITE 300S 3X (Q) DRO, X & Y Powerfeeds	\$20,605.00	\$16,299.00
JET® JTM-1254RVS MILLS WITH NEWALL DP700 DRO		LIST PRICE	HOT BUY PRICE
698126	JTM-1254RVS With Newall DP700 DRO & X Powerfeed	\$18,451.00	\$14,599.00
698128	JTM-1254RVS With Newall DP700 DRO X & Y Powerfeeds	\$19,228.00	\$15,099.00
698130	JTM-1254RVS With Newall DP700 DRO X, Y & Z Powerfeeds	\$20,022.00	\$15,899.00
698132	JTM-1254RVS With Newall DP7003X (K) DRO & X Powerfeed	\$19,171.00	\$15,099.00
698134	JTM-1254RVS With Newall DP700 3X (K) DRO, X & Y Powerfeeds	\$19,954.00	\$15,699.00
698136	JTM-1254RVS With Newall DP700 3X (K) DRO, X, Y & Z Powerfeeds	\$20,742.00	\$16,199.00
698138	JTM-1254RVS With Newall DP700 3X (Q) DRO & X Powerfeed	\$18,977.00	\$14,899.00
698140	JTM-1254RVS With Newall DP700 3X (Q) DRO, X & Y Powerfeeds	\$19,760.00	\$15,699.00
698142	JTM-1254RVS With Newall DP700 3X (Q) DRO, X, Y & Z Powerfeeds	\$20,548.00	\$16,199.00

CNC VERTICAL TURRET MILLING MACHINES

- Follow the menu prompts to easily create, edit, reverse, delete, or copy program steps with MillPWR package
- Tool Offsets and Tool Library
- Jog Control, move quickly from one location to another—using one axis at a time or any two axes simultaneously
- 3D contouring feature allow the ability to import and run G-code files from CAD/CAM programs
- Easily manipulate programs to save time and reduce program steps
- 10" flat panel, vivid, color, LCD display to view immediate graphic feedback
- Info Button, built-in help screens for content specific job
- Built-in Calculator, perform standard, trig, and geometry calculations and transfer them directly into part programs

\$24,999.00

\$11,001.00
SAVINGS

STOCK NO. 690938



Your Mill arrives completely cleaned and shop ready. For additional details visit jettools.com/service-and-support



FEATURES

- USB + Ethernet Compatible
- Simplified navigation that eliminates multiple menu screens
- Upgrades available for all legacy MillPWR models
- 12.1" High Resolution Display with 3D graphics
- 1 GHz Processor
- Available offline software
- Estimated runtime features
- Expanded tool/Datum Offsets

BUY A JET 12x54" MILL AND GET A
FREE AIR POWER DRAW BAR
A \$900.00 VALUE

ACU-RITE® **MillPWR^{G2}**
www.acu-rite.com 2 or 3 Axis Retrofit Package

DRO MODE	MILLPWR -G2
External Storage	USB/Ethernet (RS-232)
Internal Storage	2.5 GB Flash (User)
Processor	1GHz Celeron®M
Display	12.1" 1024 x 768
Windows Off-Line Programming Station	3
Program Preview	Listed & Graphic
Filename Filter Search	3
File Manager Navigation	Tree
Estimated Machining Time	3
Auto Save (Program)	3
Program Size Limit	9,999 Steps
G Code Program	Extended Support Plus G80 Series Drill Cycles
Block Form Solid Model 3D Graphics	w/ User Override
Program Step Navigation	Hard Keys & Pop-Up Menu
Custom Pocket & Islands	Ramp Feed & Optimized Path
Circle (Pocket, Frame, Ring, Helix)	Ramp Feed
Tool Library	Specify By Tool Number
Multiple Datum's (Fixture Offsets)	99
Graphic View	Line/3D Shaded
Error Compensation	Linear & Bidirectional Non-Linear

STOCK NUMBER	690938	690948	690575	690576	690676	690940
Model	JTM-4VS CNC	JTM-4VS CNC	JTM-949EVS CNC	JTM-949EVS CNC	JTM-1050EVS2 CNC	JTM-1050 CNC
CNC Controlled Axis	2	3	2	3	3	3
Table Size (L x W) (In.)	9 x 49	9 x 49	9 x 49	9 x 49	10 x 50	10 x 50
Spindle Taper (In. x TPI)	R-8	R-8	R-8	R-8	R-8	R-8
Quill Diameter (In.)	3-3/8	3-3/8	3-3/8	3-3/8	3-3/8	3-3/8
Range of Spindle Speeds (RPM)	60-4,200	60-4,200	60 - 4,500	60 - 4,500	60 - 4,500	70 - 3,800
Spindle Travel (In.)	5	5	5	5	5	5
Max Distance Spindle to Table (In.)	17-1/2	17-1/2	20-3/4	20-3/4	20-3/4	19
Distance Spindle to Column (Max.) (In.)	19	19	18-1/8	18-1/8	26-3/4	26
Distance Spindle to Column (Min.) (In.)	4-1/2	4-1/2	4-3/4	4-3/4	4-3/4	5-1/2
Table Longitudinal Travel (In.)	34	34	36	36	35-1/3	35
Table Cross Travel (In.)	12	12	12-5/8	12-5/8	14-3/4	15-1/4
Travel of Knee (In.)	14-1/2	14-1/2	15-3/4	15-3/4	16-1/8	14-1/4
Travel of Ram (In.)	13-3/8	13-3/8	15-1/4	15-1/4	15-7/8	20-1/2
T-Slots Number and Size (In.)	3 and 5/8	3 and 5/8	3 and 5/8	3 and 5/8	3 and 5/8	3 and 5/8
T-Slot Centers (In.)	2-1/2	2-1/2	2-1/2	2-1/2	2-1/2	2-1/2
Work Table Weight Capacity (Lbs.)	660	660	720	720	840	720
Motor (HP)	3HP, 230/460V, 3Ph	3HP, 230/460V, 3Ph	3HP, 230V, 3Ph	3HP, 230V, 3Ph	3HP, 230V, 3Ph	3HP, 230/460V, 3Ph
Overall Dimensions (L x W x H) (In.)	66 x 63 x 85	66 x 63 x 85	67 x 64 x 86	67 x 64 x 86	96 x 78 x 88	96 x 78 x 88
Weight (Lbs.)	2,420	2,420	2,420	2,420	2,860	2,860
LIST PRICE	\$36,000.00	\$41,142.00	\$36,925.00	\$41,714.00	\$42,428.00	\$43,428.00
HOT BUY PRICE	\$24,999.00	\$29,999.00	\$27,999.00	\$32,899.00	\$31,999.00	\$33,999.00

JET® VERTICAL CNC MILLS		LIST PRICE	HOT BUY PRICE
690949	JTM-4VS Mill With 3-Axis ACU-RITE G-2 MILLPWR CNC with Air Powered Draw Bar	\$41,142.00	\$30,999.00
690950	JTM-4VS-1 Mill With 3-Axis ACU-RITE G-2 MILLPWR CNC	\$36,060.00	\$33,199.00
690926	JTM-1050 3-AXIS MILLPWR w/ AIR DRAW BAR	\$44,428.00	\$34,999.00
691940	JTM-1254VS 2-Axis with ACU-RITE G-2 MILLPWR CNC	\$40,211.00	\$30,699.00
691941	JTM-1254VS 3-Axis with ACU-RITE G-2 MILLPWR CNC	\$45,285.00	\$34,999.00
691942	JTM-1254VS 3-Axis with MILLPWR CNC and Air Power Draw Bar	\$46,571.00	\$36,699.00
691943	JTM-1254RVS 2-Axis with ACU-RITE G-2 MILLPWR CNC	\$39,000.00	\$29,999.00
691944	JTM-1254RVS 3-Axis with ACU-RITE G-2 MILLPWR CNC	\$43,965.00	\$33,999.00
691945	JTM-1254RVS 3-Axis with MILLPWR CNC and Air Power Draw Bar	\$45,142.00	\$34,999.00

JTM-1050

VARIABLE SPEED MILLING MACHINES

FEATURES

- Certified Meehanite® castings provide uniform soundness, consistent physical and mechanical properties and dependable performance
- Chrome lead screws on X and Y axis
- Turcite B on X and Y axis
- Precision bored and honed milling head
- High precision Class 7 spindle bearings
- No Fuse breaker power connection
- Hardened and ground table
- Satin chrome finished dials
- Large diameter quill is chromed
- Spindle head is internally cooled
- Heavy-duty motor drive
- Chrome plated motor shaft with bearing support at end
- One-piece quill pinion and shaft

STANDARD EQUIPMENT

- One-shot lubrication system
- Way covers
- Draw bar
- Tool box with tools



\$9,699.00

\$2,586.00
SAVINGS

STOCK NO. 690050



BUY A JET MILL AND GET A
FREE 1-2-3 BLOCK SET
IN CASE (630400)
A \$29.99 VALUE



Your Mill arrives completely cleaned and shop ready.
For additional details visit jettools.com/service-and-support

STOCK NUMBER	690050
Model Number	JTM-1050
Spindle Taper (In. x TPI)	R-8
Table Size (L x W) (In.)	10 x 50
Quill Diameter (In.)	3-3/8
Number of Spindle Speeds	Variable
Range of Spindle Speeds (RPM)	70 - 3,800
Quill Down Feed Rates (IPR)	.0015 - .003 - .006
Spindle Travel (In.)	5
Head Movement (Deg.)	90° R & L 45° F & B
Max Distance Spindle to Table (In.)	19
Distance Spindle to Column (Max.) (In.)	26
Distance Spindle to Column (Min.) (In.)	5-1/2
Collet Capacity	1/8 - 7/8
Table Longitudinal Travel (In.)	35
Table Cross Travel (In.)	15-1/4
Travel of Knee (In.)	14-1/4
Travel of Ram (In.)	20-1/2
T-Slots Number and Size (In.)	3 - 5/8
T-Slot Centers (In.)	2-1/2
Work Table Weight Capacity (Lbs.)	720
Motor (HP)	3HP, 230/460V, 3Ph, Prewired 230V
Overall Dimensions (L x W x H) (In.)	96 x 78 x 88
Weight (Lbs.)	2,900
LIST PRICE	\$12,285.00
HOT BUY PRICE	\$9,699.00

JET® JTM-1050 ACCESSORY PACKAGES		LIST PRICE	HOT BUY PRICE
690120	JTM-1050 Mill With X-Axis Powerfeed	\$13,068.00	\$10,299.00
690150	JTM-1050 Mill With X and Y-Axis Powerfeeds	\$13,857.00	\$10,899.00
690403	JTM-1050 Mill With ACU-RITE VUE DRO With X-Axis Powerfeed	\$15,428.00	\$12,199.00
690409	JTM-1050 Mill With ACU-RITE VUE DRO With X and Y-Axis Powerfeed	\$16,211.00	\$12,829.00
690117	JTM-1050 Mill With ACU-RITE 200S DRO With X-Axis Powerfeed	\$16,000.00	\$12,599.00
690258	JTM-1050 Mill With ACU-RITE 200S DRO With X, Y and Z-Axis Powerfeeds and Power Draw Bar	\$18,782.00	\$14,859.00
690158	JTM-1050 Mill With 3-Axis ACU-RITE 200S DRO (Quill) and X-Axis Powerfeed	\$16,857.00	\$13,199.00
690164	JTM-1050 Mill With 3-Axis ACU-RITE 200S DRO (Knee) With X-Axis Powerfeed	\$16,857.00	\$13,199.00
690256	JTM-1050 Mill With 3-Axis ACU-RITE 200S DRO (Knee) With X and Y-Axis Powerfeeds	\$17,640.00	\$13,829.00
691403	JTM-1050 Mill With ACU-RITE VUE DRO With X-Axis Powerfeed and Air Powered Draw Bar	\$16,640.00	\$13,499.00
690306	JTM-1050 Mill With ACU-RITE 300S DRO and X-Axis Powerfeed	\$16,571.00	\$12,999.00
690307	JTM-1050 Mill With ACU-RITE 300S DRO With X and Y-Axis Powerfeeds	\$17,354.00	\$13,629.00
691205	JTM-1050 Mill With Newall DP700 DRO With X-Axis Powerfeed	\$15,497.00	\$12,329.00
691206	JTM-1050 Mill With Newall DP700 DRO With X and Y-Axis Powerfeeds	\$16,285.00	\$12,959.00
691208	JTM-1050 Mill With 3-Axis Newall DP700 DRO (Quill) With X-Axis Powerfeed	\$16,354.00	\$12,929.00
691209	JTM-1050 Mill With 3-Axis Newall DP700 DRO (Quill) With X and Y-Axis Powerfeeds	\$17,142.00	\$13,559.00
691236	JTM-1050 Mill With Newall DP700 3-Axis (Knee) DRO and X-Axis Powerfeed	\$16,354.00	\$12,929.00

EVS MILLING MACHINES

FEATURES

- Certified Meehanite® castings provide uniform soundness, consistent physical and mechanical properties and dependable performance
- Precision honed and bored milling head
- High precision class 7 spindle bearings
- Spindle head is internally cooled
- Quick Spindle feed nut
- One-piece quill pinion and shaft
- Three-stage power downfeed with automatic stop
- Heavy-duty spindle brake
- Precision hardened and ground ways and table
- Turcite B on X & Y Axis
- Adjustable gibs throughout
- Following strict guidelines and electrical requirements, these JET Mills are CSA/CUS certified
- Spindle Guard
- Electrical Box with 115V outlets
- Internal coolant tank built into casting base
- Automatic Lubrication every 30 minutes with a flow of 3-6cc reduces maintenance
- Inverter Drive System and Emergency Stop located on a Swing Away Control Arm moves all major functions within the Operators reach
- JET exclusive new casting provides the end-user an easier solution to leveling the machine without raising it up off the floor



\$9,999.00

**\$3,395.00
SAVINGS**

STOCK NO. 690501



**BUY A JET MILL AND GET A
FREE 1-2-3 BLOCK SET
IN CASE (630400)
A \$29.99 VALUE**



Your Mill arrives completely cleaned and shop ready.
For additional details visit jettools.com/service-and-support

STOCK NUMBER	690501	690601
Model Number	JTM-949EVS	JTM-1050EVS2
Table Size (In.)	9 x 49	10 x 50
Spindle Taper	R-8	R-8
Quill Diameter (In.)	3-3/8	3-3/8
Number of Spindle speeds	Variable	Variable
Range of Spindle Speeds (RPM)	60 - 4,500	60 - 4,500
Quill Down feed Rates (IPR)	.0015-.003-.006	.0015-.003-.006
Quill Travel (In.)	5	5
Head Movement (deg.)	90°R & L 45° F & B	90°R & L 45° F & B
Max Distance Spindle to Table (in.)	20-3/4	20-3/4
Distance Spindle to Column (max./in.)	18-1/8	26-3/4
Distance Spindle to Column (min./in.)	4-3/4	4-3/4
Collet Capacity (In.)	1/8 - 7/8	1/8 - 7/8
Table Longitudinal Travel (range/in.)	30-3/4 - 36	29-7/8 - 35-1/3
Table Cross Travel (In.)	12-5/8	14-3/4
T-Slots Number and Size (In.)	3 and 5/8	3 and 5/8
T-Slot Centers (In.)	2-1/2	2-1/2
Work Table Weight Capacity (Lbs.)	720	840
Travel of Knee (In.)	15-3/4	16-1/8
Travel of Ram (In.)	15-1/4	15-7/8
Saddle Width (In.)	18	20
Column Width (In.)	11-1/2	11-1/2
Inverter Type	Delta, B	Delta, B
Motor	3HP, 230V, 3Ph	3HP, 230V, 3Ph
Net Weight (Lbs.)	2,420	2,860
LIST PRICE	\$13,394.00	\$14,285.00
HOT BUY PRICE	\$9,999.00	\$10,799.00

OPTIONAL EQUIPMENT	LIST PRICE	SALE PRICE
660125 External Coolant Pump Assembly	\$4970.00	\$429.00

JET® JTM-949EVS ACCESSORY PACKAGES		LIST PRICE	HOT BUY PRICE
690502	JTM-949EVS with X-Axis Powerfeed and Air Powered Draw Bar	\$14,680.00	\$10,999.00
690504	JTM-949EVS with X, Y and Z-Axis Powerfeeds	\$15,462.00	\$11,559.00
690506	JTM-949EVS with Acu-Rite VUE DRO With X-Axis Powerfeed	\$15,571.00	\$11,719.00
690507	JTM-949EVS with Acu-Rite VUE DRO With X-Axis Powerfeed and Air Powered Draw Bar	\$16,782.00	\$12,719.00
690510	JTM-949EVS with 3-Axis Acu-Rite VUE DRO (Knee) With X-Axis Powerfeed	\$16,285.00	\$12,219.00
690511	JTM-949EVS with 3-Axis Acu-Rite VUE DRO (Knee) With X-Axis Powerfeed and Air Powered Draw Bar	\$17,497.00	\$13,219.00
690515	JTM-949EVS with 3-Axis Acu-Rite VUE DRO (Quill) With X-Axis Powerfeed	\$16,285.00	\$12,219.00
690516	JTM-949EVS with 3-Axis Acu-Rite VUE DRO (Quill) With X-Axis Powerfeed and Air Powered Draw Bar	\$17,497.00	\$13,219.00
690520	JTM-949EVS with Acu-Rite 200S DRO With X-Axis Powerfeed	\$16,000.00	\$12,019.00
690521	JTM-949EVS with Acu-Rite 200S DRO With X-Axis Powerfeed and Air Powered Draw Bar	\$17,211.00	\$13,019.00
690525	JTM-949EVS with 3-Axis Acu-Rite 200S DRO (Knee) With X-Axis Powerfeed	\$16,714.00	\$12,519.00
690526	JTM-949EVS with 3-Axis Acu-Rite 200S DRO (Knee) With X-Axis Powerfeed and Air Powered Draw Bar	\$17,925.00	\$13,519.00
690535	JTM-949EVS with Newall DP700 DRO & X Powerfeed	\$16,714.00	\$12,219.00
690536	JTM-949EVS with Newall DP700 DRO, X Powerfeed & Air Power Draw Bar	\$17,925.00	\$13,219.00
690540	JTM-949EVS with 3-Axis Newall DP700 DRO (Knee) With X-Axis Powerfeed	\$17,000.00	\$12,719.00
690541	JTM-949EVS with 3-Axis Newall DP700 DRO (Knee) With X-Axis Powerfeed and Air Powered Draw Bar	\$18,211.00	\$13,719.00
690545	JTM-949EVS with 3-Axis Newall DP700 DRO (Quill) With X-Axis Powerfeed	\$17,000.00	\$12,719.00
690546	JTM-949EVS with 3-Axis Newall DP700 DRO (Quill) With X-Axis Powerfeed and Air Powered Draw Bar	\$18,211.00	\$13,719.00

JET® JTM-1050EVS2 ACCESSORY PACKAGES		LIST PRICE	HOT BUY PRICE
690602	JTM-1050EVS2/230 with X-Axis Powerfeed and Air Powered Draw Bar	\$15,500.00	\$11,799.00
690604	JTM-1050EVS2/230 with X, Y and Z-Axis Powerfeeds	\$16,285.00	\$12,359.00
690606	JTM-1050EVS2/230 with Acu-Rite VUE DRO With X-Axis Powerfeed	\$16,142.00	\$12,219.00
690607	JTM-1050EVS2/230 with Acu-Rite VUE DRO With X-Axis Powerfeed and Air Powered Draw Bar	\$17,394.00	\$13,219.00
690609	JTM-1050EVS2/230 with Acu-Rite VUE DRO With X, Y and Z-Axis Powerfeeds	\$18,068.00	\$13,779.00
690610	JTM-1050EVS2/230 with 3-Axis Acu-Rite VUE DRO (Knee) With X-Axis Powerfeed	\$16,771.00	\$12,719.00
690611	JTM-1050EVS2/230 with 3-Axis Acu-Rite VUE DRO (Knee) With X-Axis Powerfeed and Air Powered Draw Bar	\$18,000.00	\$13,719.00
690614	JTM-1050EVS2/230 with 3-Axis Acu-Rite VUE DRO (Quill) With X-Axis Powerfeed	\$16,714.00	\$12,719.00
690615	JTM-1050EVS2/230 with 3-Axis Acu-Rite VUE DRO (Quill) With X-Axis Powerfeed and Air Powered Draw Bar	\$18,000.00	\$13,719.00
690619	JTM-1050EVS2/230 with Acu-Rite 200S DRO With X-Axis Powerfeed	\$16,497.00	\$12,519.00
690620	JTM-1050EVS2/230 with Acu-Rite 200S DRO With X-Axis Powerfeed and Air Powered Draw Bar	\$17,748.00	\$13,519.00
690624	JTM-1050EVS2/230 with 3-Axis Acu-Rite 200S DRO (Knee) With X-Axis Powerfeed	\$17,085.00	\$13,019.00
690625	JTM-1050EVS2/230 with 3-Axis Acu-Rite 200S DRO (Knee) With X-Axis Powerfeed and Air Powered Draw Bar	\$18,371.00	\$14,019.00
690634	JTM-1050EVS2/230 with Newall DP700 DRO With X-Axis Powerfeed	\$16,760.00	\$12,719.00
690635	JTM-1050EVS2/230 with Newall DP700 DRO With X-Axis Powerfeed and Air Powered Draw Bar	\$18,000.00	\$13,719.00
690639	JTM-1050EVS2/230 with 3-Axis Newall DP700 DRO (Knee) With X-Axis Powerfeed	\$17,394.00	\$13,219.00
690640	JTM-1050EVS2/230 with 3-Axis Newall DP700 DRO (Knee) With X-Axis Powerfeed and Air Powered Draw Bar	\$18,617.00	\$14,219.00
690644	JTM-1050EVS2/230 with 3-Axis Newall DP700 DRO (Quill) With X-Axis Powerfeed	\$17,394.00	\$13,219.00
690645	JTM-1050EVS2/230 with 3-Axis Newall DP700 DRO (Quill) With X-Axis Powerfeed and Air Powered Draw Bar	\$18,617.00	\$14,219.00

JTM-4VS

VARIABLE SPEED MILLING MACHINES

\$7,999.⁰⁰

\$2,498.⁰⁰
SAVINGS

STOCK NO. 690182

FEATURES

- Certified Meehanite® castings provide uniform soundness, consistent physical and mechanical properties and dependable performance
- Precision bored and honed milling head
- Large diameter quill is chromed
- High precision Class 7 spindle bearings
- Chrome plated motor shaft with lower bearing support
- Spindle head is internally cooled
- Satin chrome finished dials
- Heavy-duty splined motor drive
- One-piece quill pinion and shaft
- Three-stage power downfeed with automatic stop
- Heavy-duty spindle brake
- Adjustable gibs throughout
- Internal coolant tank built into casting base for use with coolant system (Coolant pump not included)

STANDARD EQUIPMENT

- Locks on all movable surfaces
- Precision hardened and ground ways and table
- One-shot lubrication system
- Way covers
- Draw bar



R-8 SPINDLE



BUY A JET MILL AND GET A
FREE 1-2-3 BLOCK SET
IN CASE (630400)
A \$29.99 VALUE



Your Mill arrives completely cleaned and shop ready.
For additional details visit jettools.com/service-and-support

STOCK NUMBER	690182	690180
Model Number	JTM-4VS	JTM-4VS-1
Spindle Taper (In. x TPI)	R-8	R-8
Table Size (L x W) (In.)	9 x 49	9 x 49
Quill Diameter (In.)	3-3/8	3-3/8
Number of Spindle Speeds	Variable	Variable
Range of Spindle Speeds (RPM)	60 - 4,200	60 - 4,200
Quill Down Feed Rates (IPR)	.0015 - .003 - .006	.0015 - .003 - .006
Spindle Travel (In.)	5	5
Head Movement (Deg.)	90° R & L 45° F & B	90° R & L 45° F & B
Max Distance Spindle to Table (In.)	17-1/2	17-1/2
Distance Spindle to Column (Max.) (In.)	19	19
Distance Spindle to Column (Min.) (In.)	4-1/2	4-1/2
Collet Capacity	1/8 - 7/8	1/8 - 7/8
Table Longitudinal Travel (In.)	34	34
Table Cross Travel (In.)	12	12
Travel of Knee (In.)	14-1/2	14-1/2
Travel of Ram (In.)	13-3/8	13-3/8
T-Slots Number and Size (In.)	3 - 5/8	3 - 5/8
T-Slot Centers (In.)	2-1/2	2-1/2
Work Table Weight Capacity (Lbs.)	660	660
Motor (HP)	3HP, 230/460V, 3Ph, Prewired 230V	2HP, 115/230V, 1Ph, Prewired 230V
Overall Dimensions (L x W x H) (In.)	66 x 63 x 85	66 x 63 x 85
Weight (Lbs.)	2,420	2,420
LIST PRICE	\$10,497.00	\$10,714.00
HOT BUY PRICE	\$7,999.00	\$8,199.00

JET® JTM-4VS ACCESSORY PACKAGES		LIST PRICE	HOT BUY PRICE
690401	JTM-4VS Mill With ACU-RITE VUE DRO With X-Axis Powerfeed	\$13,428.00	\$9,999.00
690415	JTM-4VS Mill With ACU-RITE VUE DRO With X-Axis Powerfeed and Power Draw Bar	\$14,680.00	\$10,999.00
690107	JTM-4VS Mill With ACU-RITE 200S DRO With X-Axis Powerfeed	\$14,142.00	\$10,499.00
690125	JTM-4VS Mill With ACU-RITE 200S DRO With X-Axis Powerfeed and Power Draw Bar	\$15,285.00	\$11,499.00
690087	JTM-4VS Mill With Newall DP700 DRO and X-Axis Powerfeed	\$13,640.00	\$10,499.00
690069	JTM-4VS Mill With Newall DP700 DRO With X-Axis Powerfeed and Power Draw Bar	\$14,857.00	\$11,499.00
JET® JTM-4VS-1 ACCESSORY PACKAGES		LIST PRICE	HOT BUY PRICE
690178	JTM-4VS-1 Mill With X-Axis Powerfeed	\$11,537.00	\$8,999.00
690402	JTM-4VS-1 Mill With ACU-RITE VUE DRO With X-Axis Powerfeed	\$13,680.00	\$10,199.00
690410	JTM-4VS-1 Mill With 3-Axis ACU-RITE VUE DRO (Quill) With X-Axis Powerfeed	\$14,428.00	\$11,199.00
690179	JTM-4VS-1 Mill With ACU-RITE 200S DRO With X-Axis Powerfeed	\$14,211.00	\$10,799.00
691087	JTM-4VS-1 Mill With Newall DP700 DRO With X-Axis Powerfeed	\$13,942.00	\$10,999.00
JET® MILLING MACHINE ACCESSORIES		LIST PRICE	HOT BUY PRICE
660100KT	Milling Accessory Kit	\$1,050.00	\$899.00

JTM-1/2 STEP PULLEY MILLING MACHINES

\$6,999.⁰⁰

\$2,286.⁰⁰
SAVINGS

STOCK NO. 690082

FEATURES

- Certified Meehanite® castings provide uniform soundness, consistent physical and mechanical properties and dependable performance
- High precision Class 7 spindle bearings
- Heavy-duty splined motor drive
- Three-stage power downfeed with automatic stop
- Precision bored and honed milling head
- Large diameter quill is chromed
- Spindle head is internally cooled
- Satin chrome finished dials
- One-piece quill pinion and shaft
- Heavy-duty spindle brake

STANDARD EQUIPMENT

- One-shot lubrication system
- Way covers
- Draw bar
- Tool box with tools



BUY A JTM-1 OR JTM-2 MILL A
FREE 24PC MILLING TOOL KIT
FOR R-8 SPINDLE (660220)
A \$299.99 VALUE



Your Mill arrives completely cleaned and shop ready.
For additional details visit jettools.com/service-and-support

STOCK NUMBER	690082	690089
Model Number	JTM-1	JTM-2
Spindle Taper (In. x TPI)	R-8	R-8
Table Size (L x W) (In.)	9 x 42	9 x 42
Quill Diameter (In.)	3-3/8	3-3/8
Number of Spindle Speeds	16	8
Range of Spindle Speeds (RPM)	80 - 5,440	80 - 2,720
Quill Down Feed Rates (IPR)	.0015 - .003 - .006	.0015 - .003 - .006
Spindle Travel (In.)	5	5
Head Movement (Deg.)	90° R & L, 45° F & B	90° R & L, 45° F & B
Max Distance Spindle to Table (In.)	17-1/2	17-1/2
Distance Spindle to Column (Max.) (In.)	19	19
Distance Spindle to Column (Min.) (In.)	4-1/2	4-1/2
Collet Capacity	1/8 - 7/8	1/8 - 7/8
Table Longitudinal Travel (In.)	23-7/8	23-7/8
Table Cross Travel (In.)	12-1/2	12-1/2
Travel of Knee (In.)	14-1/2	14-1/2
Travel of Ram (In.)	13-3/8	13-3/8
T-Slots Number and Size (In.)	3 and 5/8	3 and 5/8
T-Slot Centers (In.)	2-1/2	2-1/2
Work Table Weight Capacity (Lbs.)	550	550
Motor (HP)	2HP, 230V, 3Ph	2HP, 115/230V, 1Ph, Prewired 230V
Overall Dimensions (L x W x H) (In.)	57 x 64 x 82	57 x 64 x 82
Weight (Lbs.)	2,200	2,200
LIST PRICE	\$9,285.00	\$9,211.00
HOT BUY PRICE	\$6,999.00	\$6,999.00

JET® JTM-1 MILL PACKAGES		LIST PRICE	HOT BUY PRICE
690019	JTM-1 Mill With X-Axis Powerfeed	\$10,068.00	\$7,699.00
690281	JTM-1 Mill With ACU-RITE VUE DRO With X-Axis Powerfeed	\$12,211.00	\$8,999.00
692187	JTM-1 Mill With Newall DP500 DRO	\$10,782.00	\$7,999.00
692188	JTM-1 Mill With Newall DP500 DRO With X-Axis Powerfeeds	\$11,571.00	\$8,799.00
JET® JTM-2 MILL PACKAGES		LIST PRICE	HOT BUY PRICE
690006	JTM-2 Mill With X-Axis Powerfeed	\$10,068.00	\$7,699.00
690286	JTM-2 Mill With ACU-RITE VUE DRO With X-Axis Powerfeed	\$12,211.00	\$8,999.00
692193	JTM-2 Mill With Newall DP500 DRO	\$10,782.00	\$7,999.00
692194	JTM-2 Mill With Newall DP500 DRO With X-Axis Powerfeeds	\$11,571.00	\$8,799.00

MILLING/DRILLING MACHINES

FEATURES

- One-piece cast iron column for added support
- New positive quick-stop knob and easy-to-read internal depth gauge (external on JMD-15)
- Forward and reverse switch on JMD-18
- Belt cover – quick slide latch allows faster belt adjustment to change spindle speeds

STANDARD EQUIPMENT

- Worklamp
- Adjustable carbide facemill
- 1/2" drill chuck, chuck arbor
- Draw bar
- Drill chuck guard

\$2,899.⁰⁰

\$781.⁰⁰
SAVINGS

STOCK NO. 350020



NEW! NOW AVAILABLE WITH
NEWALL DP500 DRO INSTALLED

STOCK NUMBER	350017	350018	350020
Model Number	JMD-15	JMD-18	JMD-18PFN
Drilling Capacity (In.)	1	1-1/4	1-1/4
Face Mill Capacity (In.)	2-1/2	3	3
End Mill Capacity (In.)	1/2	3/4	3/4
Swing (In.)	14-1/2	15-7/8	15-7/8
Max Distance Spindle to Table (In.)	15	18	26
Spindle Taper (In. x TPI)	R-8	R-8	R-8
Spindle Travel (In.)	3-1/2	5	5
Spindle Travel Auto (In.)	-	-	4-1/4
Quill Down Feed Rates (IPR)	-	-	0.004, 0.007, 0.001
Quill Diameter (In.)	2-7/16	3	3
Column Diameter (In.)	3-5/8	4-1/2	4-1/2
Number of Spindle Speeds	12	12	12
Range of Spindle Speeds (RPM)	110 - 2,580	150 - 3,000	150 - 3,000
Table Size (L x W) (In.)	7-1/2 x 23	9-1/2 x 32-1/4	9-1/2 x 31-3/4
Table Longitudinal Travel (In.)	14	20-1/2	20-1/2
Work Table Weight Capacity (Lbs.)	350	400	400
T-Slots Number and Size (In.)	4, 9/16	4, 5/8	4, 5/8
T-Slot Centers (In.)	1-13/16	1-13/16	1-13/16
Base Dimensions (In.)	12-1/2 x 19-3/4	15-3/4 x 23-3/4	15-3/4 x 23-3/4
Motor (HP)	1 HP, 115/230V, 1Ph, Prewired 115V	2HP, 115/230V, Prewired 115V	2 HP, 230V Only, 1Ph
Overall Dimensions (L x W x H) (In.)	38 x 37-1/2 x 42	47 x 40 x 51	47 x 40 x 51
Weight (Lbs.)	440	660	700
LIST PRICE	\$2,108.00	\$2,821.00	\$3,680.00
HOT BUY PRICE	\$1,649.00	\$2,199.00	\$2,899.00

JMD-15 MILL DRILL ACCESSORY PACKAGES		LIST PRICE	HOT BUY PRICE
350132	JMD-15 Mill/Drill With NEWALL DP500 DRO	\$3,857.00	\$2,799.00
JMD-18 MILL DRILL ACCESSORY PACKAGES			
350133	JMD-18 Mill/Drill With NEWALL DP500 DRO	\$4,428.00	\$3,399.00
350134	JMD-18 Mill/Drill With Newall DP500 DRO and X-Axis Table Powerfeed	\$5,034.00	\$3,524.00
JMD-18 MILL DRILL ACCESSORY PACKAGES			
350135	JMD-18PFN Mill/Drill With NEWALL DP500 DRO	\$5,108.00	\$3,399.00
350136	JMD-18PFN Mill/Drill With NEWALL DP500 DRO and X-Axis Table Powerfeed	\$5,891.00	\$3,524.00

BUY A JET MILL DRILL AND
GET A **FREE STAND** (350045)
A \$319.00 VALUE

DRILLING



NEW

20" VARIABLE SPEED DRILL PRESSES

- Engraved downfeed scale will last through the toughest drilling applications for years to come
- Steel column for increased stability and prolonged machine life
- Large precision ground production table for easy set ups



\$3,749.⁰⁰

\$1,108.⁰⁰
SAVINGS

STOCK NO. 354230

STOCK NUMBER	354230	354231	354240
Model Number	JDP-20VS-1	JDP-20VS-3	JDP-20VST
Distance Column to Spindle (In.)	10 7/16	10 7/16	10 7/16
Number of Spindle Speeds	Variable	Variable	Variable
Range of Spindle Speeds (RPM)	300 -2,000	300 -2,000	150 -2,000
Column Diameter (In.)	4-1/2	4-1/2	4-1/2
Spindle Taper (In. x TPI)	MT-3	MT-3	MT-3
Spindle Travel (In.)	6	6	6
Spindle Distance to Base (In.)	44-1/2	44-1/2	44-1/2
Max Distance Spindle to Table (In.)	30-1/4	30-1/4	30-1/4
Table Size (L x W) (In.)	22x18-3/4	22x18-3/4	22x18-3/4
T-Slots Number and Size (In.)	3 & 5/8	3 & 5/8	3 & 5/8
T-Slots Centers (In.)	7-7/16	7-7/16	7-7/16
Work Table Weight Capacity (Lbs.)	154	154	154
Base Dimensions (L x W x H) (In.)	27 x 19	27 x 19	27 x 19
Base Work Area (In.)	14-3/4 x 11-13/16	14-3/4 x 11-13/16	14-3/4 x 11-13/16
Base Slots Number & Size (In.)	2 & 5/8	2 & 5/8	2 & 5/8
Motor (HP)	2HP, 115/ 230V, 1ph ,4P	2HP, 230/ 460V,3ph ,4P	2HP, 230V,3ph ,4/8P
Weight (Lbs.)	780	780	780
LIST PRICE	\$4,857.00	\$4,857.00	\$5,142.00
HOT BUY PRICE	\$3,749.00	\$3,749.00	\$3,999.00

NEW

20" EVS DRILL PRESSES

- Heavy-duty design allows a variety of precision drilling applications
- Steel column prevents column failures prolonging the life of the machine
- Heavy-duty casted head for more accuracy and rigidity
- Large precision ground T-slot production table for easy set ups
- Latest AC inverter variable speed technology
- CSA coolant system
- Spindle is supported by high quality ball bearings
- CSA/CUS: Following strict guidelines and electrical requirements, these JET Drills are CSA/CUS certified
- LED machine lamp delivers extra light for more precise drilling
- Spindle guard protects user from flying debris



\$3,999.⁰⁰

\$1,178.⁰⁰
SAVINGS

STOCK NO. 354220

STOCK NUMBER	354220	354225	354226
Model Number	JDP-20EVS-110	JDP-20EVST-230	JDP-20EVST-460
Distance Column to Spindle (In.)	10-7/16	10-7/16	10-7/16
Number of Spindle Speeds	Variable	Variable	Variable
Range of Spindle Speeds (RPM)	65-540 /245-2,000	65-540 /245-2,000	65-540 /245-2,000
Quill Down Feed Rates (IPR)	4-1/2	4-1/2	4-1/2
Column Diameter (In.)	MT-3	MT-3	MT-3
Spindle Taper (In. x TPI)	6	6	6
Spindle Travel (In.)	44-1/2	44-1/2	44-1/2
Spindle Distance to Base (In.)	30-1/4	30-1/4	30-1/4
Max Distance Spindle to Table (In.)	22x18-3/4	22x18-3/4	22x18-3/4
Table Size (L x W) (In.)	3 & 5/8	3 & 5/8	3 & 5/8
T-Slots Number and Size (In.)	7-7/16	7-7/16	7-7/16
T-Slots Centers (In.)	154	154	154
Work Table Weight Capacity (Lbs.)	27 x 19	27 x 19	27 x 19
Base Dimensions (L x W x H) (In.)	14-3/4 x 11-13/16	14-3/4 x 11-13/16	14-3/4 x 11-13/16
Base Work Area (In.)	2 & 5/8	2 & 5/8	2 & 5/8
Base Slots Number & Size (In.)	2 HP, 230V, 3Ph	2 HP, 230V, 3Ph	2 HP, 460V, 3Ph
Motor (HP)	2HP, 115V, Single Phase	M Type 230V, 1/3Ph	M Type 460V, 1/3Ph
Inverter	792	792	792
Weight (Lbs.)	700	708	660
LIST PRICE	\$5,177.00	\$5,920.00	\$5,920.00
HOT BUY PRICE	\$3,999.00	\$4,599.00	\$4,599.00

NEW

20" EVS DRILL PRESSES WITH POWER DOWNFEED

- Steel column prevents column failures prolonging the life of the machine
- Heavy-duty casted head for more accuracy and rigidity
- Large precision ground T-slot production table for easy set ups
- Latest AC inverter variable speed technology
- CSA Certified coolant system
- Spindle is supported by high quality ball bearings
- CSA/CUS: Following strict guidelines and electrical requirements, these JET Drills are CSA/CUS certified
- LED machine lamp delivers extra light for more precise drilling
- Spindle guard protects user from flying debris
- Spindle is supported by high quality ball bearings
- 3-Speed power downfeed
- Variable spindle speeds from 65 -2,000 RPM's
- High torque at all speeds both forward and reverse
- Continuous speed adjustment while in operation
- Front mounted LED spindle RPM readout



\$3,999.⁰⁰

\$1,178.⁰⁰
SAVINGS

STOCK NO. 354220

STOCK NUMBER	354245	354246
Model Number	JDP20EVST-230-PDF	JDP20EVST-460-PDF
Distance Column to Spindle (In.)	10-7/16	10-7/16
Number of Spindle Speeds	Variable	Variable
Range of Spindle Speeds (RPM)	60-2,000 (60-540/225-2000)	60-2,000 (60-540/225-2000)
Quill Down Feed Rates (IPR)	.0078-.0039-.0019	.0078-.0039-.0019
Column Diameter (In.)	4-1/2	4-1/2
Spindle Taper (In. x TPI)	MT-4	MT-4
Spindle Travel (In.)	6	6
Spindle Distance to Base (In.)	44.68	44.68
Max Distance Spindle to Table (In.)	25.5	25.5
Table Size (L x W) (In.)	22x18-3/4	22x18-3/4
T-Slots Number and Size (In.)	3 & 5/8	3 & 5/8
T-Slots Centers (In.)	7-7/1	7-7/16
Work Table Weight Capacity (Lbs.)	154	154
Base Dimensions (L x W x H) (In.)	27 x 19	27 x 19
Base Work Area (In.)	14-3/4 x 11-13/16	14-3/4 x 11-13/16
Base Slots Number & Size (In.)	2 & 5/8	2 & 5/8
Motor (HP)	2 HP, 230V, 3Ph	2 HP, 460V, 3Ph
Inverter	B Type 230V, 1/3Ph	B Type 230V, 3Ph
Weight (Lbs.)	847	847
LIST PRICE	\$7,177.00	\$7,177.00
HOT BUY PRICE	\$5,599.00	\$5,599.00

NEW

17" & 22" INDUSTRIAL STEP PULLEY DRILL PRESSES

FEATURES

- Following strict guidelines and electrical requirements, these JET Drill Presses are CSA/CUS certified.
- LED machine lamp
- Spindle guard
- On/off switch located on front of the drill press head
- Spindle is supported by high quality ball bearings
- Heavy-duty construction
- Cast iron table and base
- Table ground for accuracy
- Large hand grips designed with the users comfort in mind
- Hinged metal belt and pulley cover coupled with quick adjustment motor mount allow rapid changing of spindle speeds
- Rotating, 45° tilting, crank-operated worktable with quick release clamp



Shown with
optional
Wilton Vise



\$1,299.⁰⁰

\$352.⁰⁰
SAVINGS

STOCK NO. 354300

STOCK NUMBER	354300	354301
Model Number	IDP-17	IDP-22
Distance Column to Spindle (In.)	8-3/8	10-7/8
Range of Spindle Speeds (RPM)	350-2,800	175-3,050
Spindle Travel (In.)	3-5/16	4-13/16
Spindle Distance to Base (In.)	50	48-1/2
Max Distance Spindle to Table (In.)	30-1/2	28
Quill Diameter (In.)	2-1/16	2-5/8
Chuck Size (In.)	5/8	5/8
Table Size (L x W) (In.)	14 x 14	18-5/8 x 16-1/8
T-Slots Number and Size (In.)	2 & 1/2	3 & 5/8
T-Slot Centers (In.)	9/16	3/4
Work Table Weight Capacity (Lbs.)	110	176
Spindle Taper (In. x TPI)	MT-2	MT-3
Base Dimensions (L x W x H) (In.)	21-3/4 x 13-3/4 x 2-3/16	22-5/8 x 19-7/16 x 3-3/8
Base Work Table (In.)	16-15/16 x 10-13/16	21-1/2 x 18-5/16
Base Slots Number & Size (In.)	1/2" & 2	5/8" & 2
Prewired	115V	115V
Motor (HP)	1HP, 115/230V, 1Ph	1-1/2HP, 115/230V, 1Ph
Weight (Lbs.)	231	319
LIST PRICE	\$1,651.00	\$2,211.00
HOT BUY PRICE	\$1,299.00	\$1,699.00

RADIAL ARM DRILL PRESSES

- Gears and splined shafts are heat treated and ground nickel-chrome steel for maximum durability
- Spindle is case hardened steel for extra strength and wear resistance
- Double row taper roller, thrust ball bearings and radial axis bearings support the spindle
- Multiple speeds and feeds to make exotic materials easier to drill

\$22,999.00

\$7,715.00
SAVINGS

STOCK NO. 320036

- Built-in work light
- Coolant Pump
- Box table
- Tool Kit



STOCK NUMBER	320038	320039	320036	320037	320033
Model Number	J-1600R	J-1600R-4	J-1230R	J-1230R-4	J-720R
Drilling Capacity Mild Steel (In.)	2-1/2	2-1/2	1-7/8	1-7/8	1-1/2
Drilling Capacity Cast Iron (In.)	2-5/16	2-7/8	2-5/16	2-5/16	2
Tapping Capacity Mild Steel (In.)	2	2	1	1	3/4
Tapping Capacity Cast Iron (In.)	2-3/8	2-3/8	1-1/2	1-1/2	1
Boring Capacity Steel (In.)	5	5	3-3/8	3-3/8	2-3/8
Boring Capacity Cast Iron (In.)	7-3/8	7-3/8	4-3/4	4-3/4	4
Column Diameter (In.)	17	17	11-13/16	11-13/16	8-1/4
Distance Spindle to Column (Min.) (In.)	13-3/8	13-3/8	13-3/4	13-3/4	8-5/8
Distance Spindle to Column (Max.) (In.)	62-1/4	62-1/4	46	46	29-1/2
Travel of Head Horizontal (In.)	44-7/8	44-7/8	35	35	20-7/8
Spindle Taper (In. x TPI)	MT-5	MT-5	MT-4	MT-4	MT-4
Number of Spindle Speeds	12	12	12	12	6
Range of Spindle Speeds (RPM)	40 - 1920	40 - 1920	44 - 1500	44 - 1500	88 - 1500
Motor (HP)	7-1/2 HP, 230/460V, 3Ph Prewired 230V	7-1/2 HP, 460V, 3Ph	2-1/2 to 5 HP, 230V, 3Ph	2-1/2 to 5 HP, 460V, 3Ph	3 HP, 230/460V, 3Ph Prewired 230V
Elevating Motor	2 HP	2 HP	1 HP	1 HP	1 HP
Coolant Pump Motor	1/8 HP	1/8 HP	1/8 HP	1/8 HP	1/8 HP
Weight (Lbs.)	11,000	11,000	4,520	4,520	2,697
LIST PRICE	\$62,142.00	\$62,142.00	\$30,714.00	\$30,714.00	\$16,857.00

25" JET/ARBOGA GEARED HEAD DRILL PRESSES

\$7,399.00

\$1,921.00
SAVINGS

STOCK NO. 354036

FEATURES

- Helical gears for smooth, quiet operation
- Quick release drill ejector
- English/Metric depth gauge
- Machined, T-Slotted base plate
- Head and table rotate 360° around column
- No-volt release prevents spindle start when power returns after shut down
- Steel column
- Extra long quill movement
- Adjustable taper bearings mounted in the end of the quill
- Fiber & steel gears which do not required oil bath and allows for easy speed changes
- Drill head and table can be raised and lowered



STOCK NUMBER	354036	354037
Model Number	J-A3008M-PF2	J-A3008M-PF4
Drills to Center Circle (In.)	25	25
Drilling Capacity Cast Iron (In.)	1-3/16	1-3/16
Drilling Capacity Mild Steel (In.)	31/32	31/32
Quill Feed	Auto	Auto
Quill Feed Rates (IRP)	.004, .006, .009, .12	.004, .006, .009, .12
Quill Travel (In.)	6	6
Quill Diameter (In.)	2-7/16	2-7/16
Distance Column to Spindle (In.)	12-5/8	12-5/8
Range of Spindle Speeds (RPM)	90, 190, 320, 530, 640, 1060, 1790, 3610	90, 190, 320, 530, 640, 1060, 1790, 3610
Spindle Travel (In.)	6	6
Spindle Distance to Base (In.)	45-5/8	45-5/8
Max Distance Spindle to Table (In.)	35	35
Table Size (L x W) (In.)	15-3/4 x 19-3/4	15-3/4 x 19-3/4
Table Travel (In.)	30	30
T-Slots Number and Size (In.)	2 & 9/16	2 & 9/16
Work Table Weight Capacity (Lbs.)	450	450
Spindle Taper (In. x TPI)	MT-3	MT-3
Base Dimensions (L x W x H) (In.)	28 x 24	28 x 24
Base Slots Number & Size (In.)	2 & 9/16	2 & 9/16
Motor (HP)	1-1/2 - 2HP, 220V, 3Ph	1-1/2 - 2HP, 440/460V, 3Ph
Overall Dimensions (L x W x H) (In.)	28 x 24 x 72	28 x 24 x 72
Weight (Lbs.)	600	600
LIST PRICE	\$9,320.00	\$9,320.00
HOT BUY PRICE	\$7,399.00	\$7,399.00



MADE IN SWEDEN

20" GEARED HEAD DRILL PRESSES

- Heavy-duty design allows a variety of precision drilling applications
- Easy to read internal depth gauge
- Calibrated fine down feed built-in
- Built-in spindle lock
- Head tilts left or right
- Easy accessible table raiser
- Large production table and T-slotted base
- Tool Kit



\$3,199.00

\$943.00 SAVINGS

STOCK NO. 354020

STOCK NUMBER	354022	354026	354020	354024
Model Number	GHD-20T	GHD-20PFT	GHD-20	GHD-20PF
Number of Powerfeeds	-	-	-	3
Spindle Travel (In.) Manual	5	4-1/2	5	4-1/2
Spindle Travel (In.) Auto	N/A	4-1/4	N/A	4-1/4
Spindle Distance to Base (In.)	44-5/16	44-5/16	44-15/16	44-15/16
Max Distance Spindle to Table (In.)	30-1/2	30-1/2	30-1/2	30-1/2
Table Size (L x W) (In.)	21-3/4 x 19-1/2	21-3/4 x 19-1/2	21-3/4 x 19-1/2	21-3/4 x 19-1/2
T-Slots Number and Size (In.)	2 & 5/8	2 & 5/8	2 & 5/8	2 & 5/8
T-Slots Centers (In.)	9	9	9	9
Work Table Weight Capacity (Lbs.)	275	275	275	275
Spindle Taper (In. x TPI)	MT-3	MT-3	MT-3	MT-3
Base Dimensions (L x W x H) (In.)	26 x 18 x 5	26 x 18 x 5	26 x 18 x 5	26 x 18 x 5
Base Work Table (In.)	15-1/4 x 13	15-1/4 x 13	15-1/4 x 13	15-1/4 x 13
Base Slots Number & Size (In.)	2 & 5/8	2 & 5/8	2 & 5/8	2 & 5/8
Motor (HP)	2HP, 230V, 3Ph, 2-speed	2HP, 230V, 3Ph, 2-speed	2HP, 230V, 3Ph, 2 Speed	2 HP, 230V, 3 Ph, 2 Speed
Overall Dimensions (L x W x H) (In.)	32 x 24 x 71	32 x 24 x 71	32 x 24 x 71	33 x 29 x 76
Weight (Lbs.)	700	708	660	660
LIST PRICE	\$5,142.00	\$5,571.00	\$4,142.00	\$5,285.00
HOT BUY PRICE	\$3,999.00	\$4,399.00	\$3,199.00	\$3,999.00

15" VARIABLE SPEED DRILL PRESSES

FEATURES

- Speeds from 400 to 5000 RPM
- Handwheel adjustment sets the speeds
- Large 2-1/4" quill allows greater accuracy
- 3" Column diameter for maximum head support
- Full bearing support on quill for maximum spindle stiffness
- 6" stroke for deep hole application



STOCK NUMBER	354550	354551
Model Number	J-A5816	J-A5818
Column Diameter (In.)	3	3
Distance Column to Spindle (In.)	7-1/2	7-1/2
Range of Spindle Speeds (RPM)	400 - 5000	400 to 5000
Spindle Travel (In.)	6	6
Spindle Distance to Base (In.)	44-1/2	44-1/2
Max Distance Spindle to Table (In.)	25-3/4	25-3/4
Table Size (L x W) (In.)	15 x 18	15 x 18
Table Travel (In.)	16-3/4	16-3/4
T-Slots Number and Size (In.)	2 & 1/2	2 & 1/2
T-Slot Centers (In.)	5-5/16	5-5/16
Work Table Weight Capacity (Lbs.)	90	90
Spindle Taper (In. x TPI)	MT-2	MT-2
Base Dimensions (L x W x H) (In.)	20-7/16 x 14-3/16 x 3-1/8	20-7/16 x 14-3/16 x 3-1/8
Base Work Table (In.)	12-1/8 x 11-13/16	12-1/8 x 11-13/16
Base Slots Number & Size (In.)	2 & 1/2	2 & 1/2
Motor (HP)	1HP, 115/230V, 1Ph, Rewired 115V	1HP, 230/460V, 3Ph, Rewired 230V
Overall Dimensions (L x W x H) (In.)	30 x 20 x 71	30 x 20 x 71
Weight (Lbs.)	426	426
LIST PRICE	\$2,428.00	\$2,428.00
HOT BUY PRICE	\$1,899.00	\$1,899.00

\$1,899.00

\$529.00 SAVINGS

STOCK NO. 354550

15" & 20" STEP PULLEY DRILL PRESSES

FEATURES

- Cast iron head
- Large quill allows greater accuracy
- Head casting features a permanently lubricated ball bearing spindle assembly
- Massive T-slotted production work table (Model J-2550 only)
- Table tilts 45°

STOCK NUMBER	354401	354400	354402
Model Number	J-2530	J-2500	J-2550
Drills to Center of Circle (In.)	15	15	20
Drilling Capacity Cast Iron (In.)	5/8	5/8	3/4
Drilling Capacity Mild Steel (In.)	1/2	1/2	5/8
Number of Spindle Speeds	16	16	12
Range of Spindle Speeds (RPM)	200 - 3,630	200 - 3,630	150 - 4,200
Spindle Taper (In. x TPI)	MT-2	MT-2	MT-3
Spindle Travel (In.)	3-3/8	3-3/8	4-3/4
Table Size (L x W) (In.)	11-1/2 x 11-1/2	11-1/2 x 11-1/2	18-11/16 x 16-3/4
Motor (HP)	3/4HP, 115V, 1Ph	3/4HP, 115V, 1Ph	1HP, 115/230V, 1Ph, Rewired 115V
Overall Dimensions (L x W x H) (In.)	31 x 13 x 39-1/2	31 x 13 x 63	33-1/2 x 18-1/2 x 67
Weight (Lbs.)	157	167	304
LIST PRICE	\$742.00	\$800.00	\$1,354.00
HOT BUY PRICE	\$549.00	\$599.00	\$999.00

\$599.00

\$201.00 SAVINGS

STOCK NO. 354400



354401

354400

354402

FINISHING



NEW

3-WHEEL BENCH BELT GRINDERS

- Heavy duty casted body for years of grinding
- Die casted belt lever
- Vented full motor shroud keeps all dust and chips away from the motor shaft



\$1,229.00

**\$342.00
SAVINGS**

STOCK NO. 577100

STOCK NUMBER	577100	577125	577150	577153
Model Number	BGB-142	BGB-248	BGB-260-1	BGB-260-3
Belt Diameter (In.)	1 x 42	2 x 48	2 x 60	2 x 60
Belt Speed (SFPM)	5,500	6,000	8,000	8,000
Contact Wheel Diameter (In.)	4-3/4 x 2	5 x 2	7 x 2	7 x 2
Motor (HP)	3/4HP, 115/230V, 1Ph	1HP, 115/230V, 1Ph	1-1/2HP, 115/230V, 1Ph	3HP, 230/460V, 3Ph
Prewired	115V	115V	115V	230V
Overall Dimensions (L x W x H) (In.)	20-17/32 x 18-5/8 x 20-5/16	20-5/8 x 19 x 22-11/32	23-3/32 x 21 x 26-11/16	23-3/32 x 21 x 26-11/16
Weight (Lbs.)	132	154	189	18
LIST PRICE	\$1,571.00	\$1,685.00	\$1,914.00	\$1,914.00
HOT BUY PRICE	\$1,229.00	\$1,329.00	\$1,499.00	\$1,499.00

6" x 48" BELT AND 10" DISC MACHINE

- Two cast iron tilting tables for mitering applications
- Quick-release tension mechanism makes belt changes quick and easy
- Enclosed base protects motor from dust and debris
- Full access to the belt when tilted in the horizontal position
- Dust collection shrouds on belt and disc
- Removable safety key switch

\$899.00

**\$301.00
SAVINGS**

STOCK NO. 414550K



STOCK NUMBER	414550K
Model Number	J-4210K
Disc Diameter (In.)	10
Disc Speed (RPM)	2,100
Belt Size (W x L) (In.)	6 x 48
Belt Speed (SFPM)	1,650
Disc Table Size (L x W) (In.)	7-1/2 x 13
Table Slots (In.)	5/8
Tables Tilt (Deg.)	45 out
Motor (HP)	1HP, 115V, 1Ph
Overall Dimensions (L x W x H) (In.)	23 x 26 x 61
Weight (Lbs.)	170
LIST PRICE	\$1,200.00
HOT BUY PRICE	\$899.00

6" x 48" x 12" INDUSTRIAL COMBINATION BELT & DISC FINISHING MACHINE

- CSA/CUS Certified
- Powered by a heavy-duty 1-1/2HP TEFC motor
- Contour, finishing, mitering, flat finishing, beveling, and precision
- Fully machined balanced disc runs vibration free
- Completely enclosed drums and guarded sanding belt
- Adjustable heavy-duty cast iron



\$1,399.00

**\$572.00
SAVINGS**

STOCK NO. 414551

STOCK NUMBER	414551	414552	414553
Model Number	J-4200A	J-4200A-2	J-4202A
Disc Diameter (In.)	12	12	12
Disc Speed (RPM)	1,960	1,960	1,960
Belt Size (W x L) (In.)	6 x 48	6 x 48	6 x 48
Belt Speed (SFPM)	2,850	2,850	2,850
Disc Table Size (L x W) (In.)	12 x 16-3/8	12 x 16-3/8	12 x 16-3/8
Table Slots (In.)	3/8 & 3/4	3/8 & 3/4	3/8 & 3/4
Belt Table Size (In.)	7-3/8 x 14-3/4	7-3/8 x 14-3/4	7-3/8 x 14-3/4
Tables Tilt (Deg.)	45° Out, 20° In	45° Out, 20° In	45° Out, 20° In
Motor (HP)	1-1/2HP, 115V, 1Ph	1-1/2HP, 230V, 1Ph	1-1/2HP, 230V, 3Ph
Overall Dimensions (L x W x H) (In.)	29 x 19 x 58	26 x 19 x 58	26 x 19 x 58
Weight (Lbs.)	250	250	250
LIST PRICE	\$1,971.00	\$1,971.00	\$2,028.00
HOT BUY PRICE	\$1,399.00	\$1,399.00	\$1,449.00

BENCH BELT & DISC SANDERS

- Hinged idler wheel cover
- Abrasive belt unit does the work of a jig saw, coping saw or hand file while removing material and finishing at the same time
- Deluxe miter gauge that turns and locks for common angles 45° both left and right



577004

\$399.00

\$138.00
SAVINGS

STOCK NO. 577004

PACKAGES

STOCK NO.	DESCRIPTION	LIST PRICE	HOT BUY PRICE
577013K	J-4002 with JDCS-505 Dust Collection Stand and Adapter Plate 414830	\$1,817.00	\$1,299.00
577014K	J-41002 with JDCS-505 Dust Collection Stand and Adapter Plate 414830	\$1,857.00	\$1,319.00

2" x 72" SQUARE WHEEL GRINDER

- Platen setting is the perfect angle for high speed, precision flat and level grinding
- For grinding, and refinishing cylindrical shapes. Yoke surface conforms to shape of the surface to produce an even, smooth finish
- Serrated contact wheel is used for removing heavy stock, cleaning up a weld or snagging a casting



\$1,999.00

\$675.00
SAVINGS

STOCK NO. 577000

STOCK NUMBER	577000
Model Number	J-4103
Belt Size (W x L) (In.)	2 x 72
Belt Speed (SFPM)	4,600
Contact Wheel Size (W x L) (In.)	8 x 2, 3 x 2, 1-1/2 x 2
Motor (HP)	1HP, 115/230V, 1Ph
Overall Dimensions (L x W x H) (In.)	17 x 31 x 17
Weight (Lbs.)	163
LIST PRICE	\$2,674.00
HOT BUY PRICE	\$1,999.00

20" INDUSTRIAL DISC SANDER

- Direct drive motor
- Tilting table capability adds flexibility of 45° forward and 15° backward on positive lock rack and gear
- Table can be lowered below the disc to accommodate large work pieces
- Equipped with Low Voltage Protection ON/OFF Switch
- Foot brake for rapid braking



\$2,199.00

\$726.00
SAVINGS

STOCK NO. 577011

STOCK NUMBER	577010	577011
Model Number	J-4421-1	J-4421-3
Disc Diameter (In.)	20	20
Disc Speed (RPM)	1,725	1,725
Disc Table Size (L x W) (In.)	27-1/2 x 10-1/2	27-1/2 x 10-1/2
Table Slots (In.)	3/8 x 3/4	3/8 x 3/4
Table Tilt (Deg.)	45° Out, 15° In	45° Out, 15° In
Motor (HP)	3HP, 220V, 3Ph	3HP, 460V, 3Ph
Overall Dimensions (L x W x H) (In.)	30 x 28 x 53	30 x 28 x 53
Weight (Lbs.)	400	400
LIST PRICE	\$2,925.00	\$2,925.00
HOT BUY PRICE	\$2,199.00	\$2,199.00

12" INDUSTRIAL DISC FINISHING MACHINE

- Optimum speed of 1,960 RPM, which is ideal for both metal and wood finishing
- Fully machined, balanced disc runs vibration free
- Easy to read scale shows exact degree of table tilt
- Plain and compound miters are easily obtained by using the standard die-cast aluminum miter gauge



\$999.00

\$349.00
SAVINGS

STOCK NO. 414602

STOCK NUMBER	414602
Model Number	J-4400A
Disc Diameter (In.)	12
Disc Speed (RPM)	1,960
Disc Table Size (in./ L x W)	12 x 16-3/8
Table Slots (In.)	3/8 x 3/4
Disc Table Tilt (deg.)	45° out and 20° in
Motor (HP)	1-1/2HP, 115/230V, 1Ph, Prewired 115V
Overall Dimensions (L x W x H) (In.)	16 x 19 x 43
Weight (Lbs.)	175
LIST PRICE	\$1,348.00
HOT BUY PRICE	\$999.00

3" x 79" BELT GRINDER

- Pivots up and down on base for easy and safe workheight adjustments
- Hinged top cover opens for access to grind large pieces using the entire length of the belt
- Advanced belt tracking with vented front wheel fixed in place for rigidity when grinding on the wheel radius
- Sturdy enclosed base
- Fully assembled for immediate use
- Locking handle for top cover



\$1,199.⁰⁰

\$406.⁰⁰
SAVINGS

STOCK NO. 414610

STOCK NUMBER	414610	414615
Model Number	BG-379-1	BG-379-3
Belt Size (W x L) (In.)	3 x 79	3 x 79
Belt Speed (SFPM)	6,600	6,600
Contact Wheel Size (W x L) (In.)	3 x 8	3 x 8
Full Grinding Plane (W x L) (In.)	3 x 21	3 x 21
Motor (HP)	4HP, 220V, 1Ph	4HP, 220V, 3Ph
Overall Dimensions (L x W x H) (In.)	43 x 25 x 44	43 x 25 x 44
Weight (Lbs.)	200	210
LIST PRICE	\$1,605.00	\$1,605.00
HOT BUY PRICE	\$1,199.00	\$1,199.00

METAL DUST COLLECTION STAND

- Non-sparking aluminum housing and fan blade
- 16 Gauge steel construction
- Following strict guidelines and electrical requirements, this JET Dust Collection Stand is CSA/CUS certified
- Oversized On/off switch with magnetic safety key prevents accidental start ups
- Two 115V Outlets on side of unit for bench grinders & lamps



\$949.⁰⁰

\$262.⁰⁰
SAVINGS

STOCK NO. 414800

STOCK NUMBER	414800
Model Number	JDCS-505
Style (Type)	Stand
Filter Efficiency	90% @ 50 Microns
Sound Rating (Db.)	75 db @ 10 Ft
Static Pressure (Wc.)	748
Filter Size (W x L x D) (In.)	6-3/4 x 2-5/8 x 13-1/2
Maximum CFM	472
Maximum Hose Velocity (SFPM)	3,465
Max. Static Pressure (Wc.)	2440
Port Size	2 Inlets @ 3"
Overall Dimensions (L x W x H) (In.)	20P, 125V/20A
Motor	1/2HP, 115V, 1Ph
Weight (Lbs.)	110
LIST PRICE	\$1,211.00
HOT BUY PRICE	\$949.00

SHOWN WITH 578010
INDUSTRIAL BENCH GRINDER

PACKAGES

STOCK NO.	DESCRIPTION	LIST PRICE	HOT BUY PRICE
578108K	IBG-8, 8" Industrial Bench Grinder with JDCS-505 Dust Collection Stand	\$1,571.00	\$1,199.00
578110K	IBG-10, 10" Industrial Bench Grinder with JDCS-505 Dust Collection Stand	\$1,857.00	\$1,399.00
578112K	IBG-12, 12" Industrial Bench Grinder with JDCS-505 Dust Collection Stand	\$2,782.00	\$1,999.00

**Hoses and connector are sold separately

INDUSTRIAL BENCH GRINDERS

- Heavy Duty Capacitor Motor
- Sealed Bearings for years of maintenance free grinding
- Following strict guidelines and electrical requirements, these JET Bench Grinders are CSA/CUS certified
- Industrial Strength Construction for years of demanding use

STOCK NUMBER	578008	578010	578012
Model Number	IBG-8	IBG-10	IBG-12
Shaft Diameter (In.)	5/8	1	1-1/4
Wheel Diameter (Dia. x W) (In.)	8 x 1 x 5/8	10 x 1 x 1	12 x 2 x 1-1/4
Wheel Speed (RPM)	3,450	1,720	1,720
Wheel Grits	36 / 60	36 / 60	24 / 46
Motor (HP)	1HP, 115V, 1Ph	1-1/2HP, 115V, 1Ph	2HP, 230V, 1Ph
Amperage	7	10	10
Overall Dimensions (L x W x H) (In.)	21 x 14 x 14	24 x 17 x 16	27 x 18 x 18
Weight (Lbs.)	55	110	238
LIST PRICE	\$354.00	\$640.00	\$1,571.00
HOT BUT PRICE	\$259.00	\$479.00	\$1,199.00

OPTIONAL ACCESSORIES

STOCK NO.	DESCRIPTION	LIST PRICE	HOT BUY PRICE
578172	IBG-Stand for IBG-8" & 10" Grinders	\$205.00	\$159.00
578173	DBG-Stand for IBG-8", 10" & 12" Grinders	\$285.00	\$219.00
578100	DBG-Lamp, 3W LED Lamp for IBG-8", 10", 12" Grinders	\$68.00	\$54.99

\$259.⁰⁰

\$95.⁰⁰
SAVINGS

STOCK NO. 578008



578008



ALL GRINDERS INCLUDE
1-1/4" WHEEL DRESSER



TURNING



26" ZH SERIES LATHES

- Large 4-1/8" Spindle Bore
- Clutch operated headstock with all headstock gears hardened and ground
- Bed ways are induction hardened and ground for durability
- Heavy-duty tailstock and quill
- One piece heavy-duty cast iron base and bed for GH-2680ZH
- 12 speeds in range 36-1600 RPM
- Rapid power traverse to cross slide and carriage
- Universal gearbox for quick threading set-up
- Full length splash guard
- Meehanite® Castings
- Safety chuck key holder
- Quick change toolpost

\$27,999.00

\$6,783.00
SAVINGS

STOCK NO. 321890

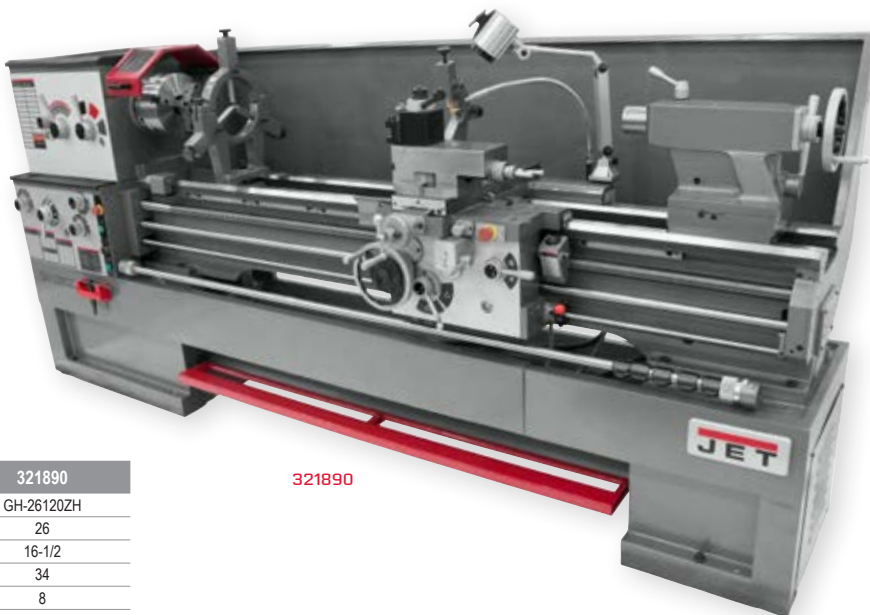

321890

STOCK NUMBER	321860	321890
Model Number	GH-2680ZH	GH-26120ZH
Swing Over Bed (In.)	26	26
Swing Over Cross Slide (In.)	16-1/2	16-1/2
Swing Through Gap (In.)	34	34
Length of Gap (In.)	8	8
Distance Between Centers (In.)	80	120
Spindle Bore (In.)	4-1/8	4-1/8
Spindle Mount	D1-8	D1-8
Spindle Taper with Sleeve	MT-5	MT-5
Number of Spindle Speeds	12	12
Range of Spindle Speeds (RPM)	36 - 1,600	36 - 1,600
Number of Longitudinal Feed Rates	65	65
Range of Longitudinal Feeds (IPR)	.0023 - .0937	.0023 - .0937
Number of Cross Feed Rates	63	63
Range of Cross Feeds (IPR)	.010 - .0404	.0040 - .0404
Number of Inch Threads	48	48
Range of Inch Threads (TPI)	2-30	2 - 30
Number of Metric Threads	22	22
Range of Metric Threads	1 - 14	1 - 14
Number of Diametral Pitch Threads	24	24
Range of Diametral Pitch Threads	4 - 56	4 - 56
Number of Modular Pitch Threads	18	18
Range of Modular Pitch Threads	0.5 - 7	0.5 - 7
Max Tool Size (In.)	1-1/4 x 1-1/4	1-1/4 x 1-1/4
Compound Slide Travel (In.)	5-1/2	5-1/2
Cross Slide Travel (In.)	14-9/16	14-9/16
Carriage Travel (In.)	68-7/8	108-1/4
Tailstock Spindle Travel (In.)	6	6
Taper in Tailstock Spindle	MT-5	MT-5
Follow Rest Capacity (In.)	3-15/16	3-15/16
Steady Rest Capacity (In.)	4-29/32 / 9-7/16	4-29/32 / 9-7/16
Width of Bed (In.)	16	16
Motor (HP)	10HP, 230/460V, 3Ph, Prewired 230V	10HP, 230/460V, 3Ph, Prewired 230V
Overall Dimensions (L x W x H) (In.)	138 x 43 x 57	178 x 43 x 57
Weight (Lbs.)	8,514	9,362
LIST PRICE	\$31,068.00	\$34,782.00
HOT BUY PRICE	\$24,999.00	\$27,999.00



Your Lathe arrives completely cleaned and shop ready.
For additional details visit jettools.com/service-and-support

JET® GH-26120 ZH-SERIES PRECISION ENGINE LATHE PACKAGES		LIST PRICE	HOT BUY PRICE
321893	GH-26120ZH With Taper Attachment	\$36,714.00	\$28,999.00
321892	GH-26120ZH With ACU-RITE 200S DRO	\$39,857.00	\$30,999.00
321895	GH-26120ZH With ACU-RITE 200S DRO With Taper Attachment	\$41,925.00	\$31,999.00
321896	GH-26120ZH With ACU-RITE 300S DRO	\$40,428.00	\$31,299.00
321891	GH-26120ZH With Newall DP700 DRO	\$40,497.00	\$30,999.00
321894	GH-26120ZH With Newall DP700 DRO and Taper Attachment	\$42,428.00	\$32,999.00
JET® GH-2680ZH-SERIES PRECISION ENGINE LATHE PACKAGES			
321864	GH-2680ZH With Taper Attachment	\$33,000.00	\$25,999.00
321863	GH-2680ZH With ACU-RITE 200S DRO	\$35,000.00	\$27,499.00
321865	GH-2680ZH With ACU-RITE 200S DRO and Taper Attachment	\$36,925.00	\$29,499.00
321861	GH-2680ZH With Newall DP700 DRO	\$35,142.00	\$27,499.00
321862	GH-2680ZH With Newall DP700 DRO and Taper Attachment	\$37,068.00	\$29,499.00

LARGE SPINDLE BORE LATHES

14", 16", 18", & 22" ZX SERIES

- 3-1/8" bore spindle is supported by two tapered and one ball bearing
- Chrome molybdenum headstock gears are hardened, ground, and shaved
- One piece cast iron base absorbs vibration allowing for heavier cuts
- Universal gearbox allows inch, metric, diametral, and module pitch threads, no change gears required
- Meehanite® Castings
- Siemens Electric

STANDARD EQUIPMENT

- 10" 3-jaw scroll chuck with top reversing jaws
- 12" face plate
- 5pc. Quick change tool post set
- Follow rest
- Large capacity steady rest with ball bearing tips
- Fully integrated coolant system
- Full length splash guard and coolant return
- Large easy to use foot brake
- Articulating LED work lamp
- Electronic Chuck Key Holder



JET® TURNING TOOLING KITS

LIST PRICE	HOT BUY PRICE
660210 23 Piece Turning Tool Kit For ZX Series Lathes \$297.00	\$219.00

Your Lathe arrives completely cleaned and shop ready.
For additional details visit jettools.com/service-and-support

CHECK OUT ALL THE UPGRADES
TO JET'S ZX LATHE LINE UP.

STOCK NUMBER	321910	321930	321940	321960	321970	321980
Model Number	GH-1440ZX	GH-1640ZX	GH-1660ZX	GH-1860ZX	GH-1880ZX	GH-2280ZX
Swing Over Bed (In.)	14	16	16	18	18	22
Swing Over Cross Slide (In.)	7-5/8	10	10	11	11	13
Swing Through Gap (In.)	23-5/8	25-1/2	25-1/2	27-1/2	27-1/2	29-1/2
Length of Gap (In.)	12	12	12	12	12	12
Distance Between Centers (In.)	40	40	60	60	80	80
Spindle Bore (In.)	3-1/8	3-1/8	3-1/8	3-1/8	3-1/8	3-1/8
Spindle Mount	D1-8	D1-8	D1-8	D1-8	D1-8	D1-8
Spindle Taper with Sleeve	MT-7 (MT-5)	MT-7 (MT-5)	MT-7 (MT-5)	MT-7 (MT-5)	MT-7 (MT-5)	MT-7 (MT-5)
Number of Spindle Speeds	12	12	12	12	12	12
Range of Spindle Speeds (RPM)	42 - 1,800	25 - 1,800	25 - 1,800	25 - 1,800	25 - 1,800	25 - 1,800
Number of Longitudinal and Cross Feed Rates	122	122	122	122	122	122
Range of Longitudinal Feeds (IPR)	.0015 - .0913	.0015 - .0913	.0015 - .0913	.0015 - .0913	.0015 - .0913	.0015 - .0913
Range of Cross Feeds (IPR)	.0006 - .0365	.0006 - .0365	.0006 - .0365	.0006 - .0365	.0006 - .0365	.0006 - .0365
Number of Inch Threads	61	61	61	61	61	61
Range of Inch Threads (TPI)	1-5/8 - 72	1-5/8 - 72	1-5/8 - 72	1-5/8 - 72	1-5/8 - 72	1-5/8 - 72
Number of Metric Threads	24	24	24	24	24	24
Range of Metric Threads	.05 - 20	.05 - 20	.05 - 20	.05 - 20	.05 - 20	.05 - 20
Number of Diametral Pitch Threads	45	45	45	45	45	45
Range of Diametral Pitch Threads	3-1/4 - 96	3-1/4 - 96	3-1/4 - 96	3-1/4 - 96	3-1/4 - 96	3-1/4 - 96
Number of Modular Pitch Threads	20	20	20	20	20	20
Range of Modular Pitch Threads	0.25 - 10	0.25 - 10	0.25 - 10	0.25 - 10	0.25 - 10	0.25 - 10
Max Tool Size (In.)	1 x 1	1 x 1	1 x 1	1 x 1	1 x 1	1 x 1
Compound Slide Travel (In.)	5-1/8	5-1/8	5-1/8	5-1/8	5-1/8	5-1/8
Cross Slide Travel (In.)	9	9	9	9	9	12
Carriage Travel (In.)	36-9/16	36-9/16	55-9/16	55-9/16	74-5/16	74-5/16
Tailstock Spindle Travel (In.)	5	5	5	5	5	5
Taper in Tailstock Spindle	MT-4	MT-4	MT-4	MT-5	MT-5	MT-5
Follow Rest Capacity (In.)	1/2 - 3-1/2	1/2 - 3-1/2	1/2 - 3-1/2	1/2 - 3-1/2	1/2 - 3-1/2	1/2 - 3-1/2
Steady Rest Capacity (In.)	3/8 - 7	3/8 - 7	3/8 - 7	3/8 - 7-3/4	3/8 - 7-3/4	3/8 - 7-3/4
Width of Bed (In.)	13-1/8	13-1/8	13-1/8	13-1/8	13-1/8	13-1/8
Motor (HP)	7-1/2HP, 230/460V, 3Ph, Prewired 230V	7-1/2HP, 230/460V, 3Ph, Prewired 230V	7-1/2HP, 230/460V, 3Ph, Prewired 230V	7-1/2HP, 230/460V, 3Ph, Prewired 230V	7-1/2HP, 230/460V, 3Ph, Prewired 230V	10HP, 230/460V, 3Ph, Prewired 230V
Overall Dimensions (L x W x H) (In.)	96 x 44 x 66	96 x 44 x 66	115 x 44 x 66	115 x 44 x 66	136 x 44 x 66	136 x 45 x 71
Weight (Lbs.)	5,187	5,475	5,795	6,245	6,590	6,933
LIST PRICE	\$18,428.00	\$19,857.00	\$21,108.00	\$22,142.00	\$22,857.00	\$23,977.00
HOT BUY PRICE	\$14,299.00	\$15,299.00	\$15,999.00	\$16,899.00	\$17,999.00	\$18,499.00

ZX SERIES LARGE SPINDLE BORE LATHES DRO

ACCESSORY PACKAGES

JET® GH-1440ZX ENGINE LATHE PACKAGES		LIST PRICE	HOT BUY PRICE
321910	GH-1440ZX, 3-1/8" Spindle Bore Geared Head Lathe	\$18,428.00	\$14,299.00
321467	GH-1440ZX With Taper Attachment	\$20,211.00	\$15,799.00
321531	GH-1440ZX With Collet Closer	\$20,211.00	\$15,799.00
321309	GH-1440ZX With ACU-RITE VUE DRO	\$20,571.00	\$16,299.00
321469	GH-1440ZX With ACU-RITE 200S DRO	\$21,000.00	\$16,599.00
321470	GH-1440ZX With Newall DP700 DRO	\$21,217.00	\$16,799.00
321301	GH-1440ZX With ACU-RITE 300S DRO	\$21,428.00	\$17,299.00
321441	GH-1440ZX With Newall DP700 DRO With Collet Closer	\$23,285.00	\$18,299.00
321501	GH-1440ZX With ACU-RITE 200S DRO With Collet Closer	\$22,857.00	\$18,299.00
321507	GH-1440ZX With ACU-RITE 200S DRO With Taper Attachment	\$22,857.00	\$18,299.00
321570	GH-1440ZX With Newall DP700 DRO With Taper Attachment	\$23,285.00	\$18,299.00
321303	GH-1440ZX With ACU-RITE 300S DRO With Taper Attachment	\$23,571.00	\$18,999.00
321304	GH-1440ZX With ACU-RITE 300S DRO With Collet Closer	\$23,571.00	\$18,999.00
321498	GH-1440ZX With Newall DP700 DRO With Taper Attachment and Collet Closer	\$25,360.00	\$19,599.00
321569	GH-1440ZX With ACU-RITE 200S DRO With Taper Attachment and Collet Closer	\$24,571.00	\$19,999.00
321302	GH-1440ZX With ACU-RITE 300S DRO With Taper Attachment and Collet Closer	\$25,571.00	\$20,699.00
JET® GH-1640ZX LATHE PACKAGES		LIST PRICE	HOT BUY PRICE
321930	GH-1640ZX, 3-1/8" Spindle Bore Geared Head Lathe	\$19,857.00	\$15,299.00
321474	GH-1640ZX With Taper Attachment	\$21,502.00	\$16,899.00
321439	GH-1640ZX With Collet Closer	\$21,502.00	\$16,899.00
321475	GH-1640ZX With ACU-RITE 200S DRO	\$22,108.00	\$17,299.00
321525	GH-1640ZX Lathe With 3-Axis Acu-Rite 200S DRO	\$22,108.00	\$17,299.00
321138	GH-1640ZX With Newall DP700 DRO	\$22,394.00	\$17,599.00
321381	GH-1640ZX With ACU-RITE 300S DRO	\$22,857.00	\$18,699.00
321508	GH-1640ZX With ACU-RITE 200S DRO With Taper Attachment	\$24,251.00	\$18,899.00
321495	GH-1640ZX With ACU-RITE 200S DRO With Collet Closer	\$24,251.00	\$18,899.00
321148	GH-1640ZX With Newall DP700 DRO With Taper Attachment	\$24,571.00	\$19,299.00
321494	GH-1640ZX With Newall DP700 DRO With Collet Closer	\$24,571.00	\$19,299.00
321445	GH-1640ZX With ACU-RITE 200S DRO With Taper Attachment and Collet Closer	\$25,497.00	\$19,899.00
321382	GH-1640ZX With ACU-RITE 300S DRO With Taper Attachment	\$24,965.00	\$20,299.00
321383	GH-1640ZX With ACU-RITE 300S DRO With Collet Closer	\$24,965.00	\$20,299.00
321147	GH-1640ZX With Newall DP700 DRO With Taper Attachment and Collet Closer	\$26,428.00	\$20,899.00
JET® GH-1660ZX LATHE PACKAGES		LIST PRICE	HOT BUY PRICE
321940	GH-1660ZX, 3-1/8" Spindle Bore Geared Head Lathe	\$21,108.00	\$15,999.00
321477	GH-1660ZX With Taper Attachment	\$23,040.00	\$17,699.00
321573	GH-1660ZX With Collet Closer	\$23,040.00	\$17,699.00
322441	GH-1660ZX With ACU-RITE VUE DRO	\$24,074.00	\$18,399.00
321530	GH-1660ZX With 3-Axis ACU-RITE 200S DRO (Compound)	\$24,571.00	\$18,799.00
321455	GH-1660ZX With ACU-RITE 200S DRO	\$24,714.00	\$18,999.00
321139	GH-1660ZX With Newall DP700 DRO	\$25,074.00	\$19,299.00
321544	GH-1660ZX With Taper Attachment and Collet Closer	\$24,965.00	\$19,399.00
322455	GH-1660ZX With ACU-RITE VUE DRO With Taper Attachment	\$26,000.00	\$19,899.00
322440	GH-1660ZX With ACU-RITE VUE DRO With Collet Closer	\$26,000.00	\$19,899.00
321543	GH-1660ZX With ACU-RITE 200S DRO With Taper Attachment	\$26,714.00	\$20,699.00
321440	GH-1660ZX With ACU-RITE 200S DRO With Collet Closer	\$26,714.00	\$20,699.00
321388	GH-1660ZX With ACU-RITE 300S DRO	\$25,354.00	\$20,699.00
321527	GH-1660ZX With Newall DP700 DRO With Collet Closer	\$27,000.00	\$20,899.00
321529	GH-1660ZX With Newall DP700 DRO With Taper Attachment	\$27,000.00	\$20,899.00
321574	GH-1660ZX With ACU-RITE VUE DRO With Taper Attachment and Collet Closer	\$27,925.00	\$21,799.00
321576	GH-1660ZX With ACU-RITE 200S DRO With Taper Attachment and Collet Closer	\$28,645.00	\$22,399.00
321389	GH-1660ZX With ACU-RITE 300S DRO With Taper Attachment	\$27,428.00	\$22,399.00

JET® GH-1660ZX LATHE PACKAGES CONT.		LIST PRICE	HOT BUY PRICE
321390	GH-1660ZX With ACU-RITE 300S DRO With Collet Closer	\$27,428.00	\$22,399.00
321502	GH-1660ZX With Newall DP700 DRO With Taper Attachment and Collet Closer	\$28,931.00	\$22,599.00
321391	GH-1660ZX With ACU-RITE 300S DRO With Taper Attachment and Collet Closer	\$29,360.00	\$23,999.00
JET® GH-1860ZX LATHE PACKAGES		LIST PRICE	HOT BUY PRICE
321960	GH-1860ZX, 3-1/8" Spindle Bore Geared Head Lathe	\$22,142.00	\$16,899.00
321463	GH-1860ZX With Taper Attachment	\$23,857.00	\$18,299.00
321484	GH-1860ZX With ACU-RITE 200S DRO	\$25,091.00	\$19,299.00
321485	GH-1860ZX With Newall DP700 DRO	\$25,571.00	\$19,599.00
321961	GH-1860ZX With Taper Attachment and Collet Closer	\$25,714.00	\$19,999.00
321590	GH-1860ZX With ACU-RITE 300S DRO	\$25,714.00	\$20,699.00
321504	GH-1860ZX With ACU-RITE 200S DRO With Taper Attachment	\$27,217.00	\$20,999.00
321491	GH-1860ZX With ACU-RITE 200S DRO With Collet Closer	\$27,217.00	\$20,999.00
321452	GH-1860ZX With Newall DP700 DRO With Taper Attachment	\$27,502.00	\$21,399.00
321591	GH-1860ZX With ACU-RITE 300S DRO With Taper Attachment	\$27,822.00	\$21,599.00
321592	GH-1860ZX With ACU-RITE 300S DRO With Collet Closer	\$27,822.00	\$21,599.00
321557	GH-1860ZX With Newall DP700 DRO With Taper Attachment and Collet Closer	\$29,428.00	\$22,399.00
321505	GH-1860ZX With ACU-RITE 200S DRO With Taper Attachment and Collet Closer	\$29,142.00	\$22,799.00
321593	GH-1860ZX With ACU-RITE 300S DRO With Taper Attachment and Collet Closer	\$29,857.00	\$23,699.00
JET® GH-1880ZX LATHE PACKAGES		LIST PRICE	HOT BUY PRICE
321970	GH-1880ZX, 3-1/8" Spindle Bore Geared Head Lathe	\$22,857.00	\$17,999.00
321486	GH-1880ZX With Taper Attachment	\$24,428.00	\$18,999.00
321487	GH-1880ZX With ACU-RITE 200S DRO	\$26,320.00	\$19,999.00
321488	GH-1880ZX With Newall DP700 DRO	\$26,571.00	\$20,799.00
322486	GH-1880ZX With Taper Attachment and Collet Closer	\$26,354.00	\$20,899.00
321560	GH-1880ZX With ACU-RITE 200S DRO With Taper Attachment	\$28,285.00	\$21,699.00
321492	GH-1880ZX With ACU-RITE 200S DRO With Collet Closer	\$28,285.00	\$21,699.00
321595	GH-1880ZX With ACU-RITE 300S DRO	\$26,965.00	\$21,699.00
321571	GH-1880ZX With Newall DP700 DRO With Taper Attachment	\$28,571.00	\$21,899.00
321583	GH-1880ZX Lathe With Newall DP700 DRO With Collet Closer	\$28,571.00	\$21,899.00
321578	GH-1880ZX With Newall DP700 With Taper Attachment and Collet Closer	\$29,714.00	\$22,899.00
321493	GH-1880ZX With ACU-RITE 200S DRO With Taper Attachment and Collet Closer	\$30,211.00	\$23,399.00
321597	GH-1880ZX With ACU-RITE 300S DRO With Taper Attachment	\$29,000.00	\$23,399.00
321598	GH-1880ZX With ACU-RITE 300S DRO With Collet Closer	\$29,000.00	\$23,399.00
321599	GH-1880ZX With ACU-RITE 300S DRO With Taper Attachment and Collet Closer	\$30,925.00	\$25,099.00
JET® GH-2280ZX LATHE PACKAGES		LIST PRICE	HOT BUY PRICE
321980	GH-2280ZX, 3-1/8" Spindle Bore Geared Head Lathe	\$23,977.00	\$18,499.00
321565	GH-2280ZX With Taper Attachment	\$26,068.00	\$19,999.00
321496	GH-2280ZX With Collet Closer	\$26,068.00	\$19,999.00
321575	GH-2280ZX With Taper Attachment and Collet Closer	\$27,142.00	\$20,999.00
321879	GH-2280ZX With ACU-RITE 200S DRO	\$27,965.00	\$21,699.00
321880	GH-2280ZX With Newall DP700 DRO	\$28,200.00	\$21,899.00
321566	GH-2280ZX With ACU-RITE 200S DRO With Collet Closer	\$30,000.00	\$23,399.00
321567	GH-2280ZX With ACU-RITE 200S DRO With Taper Attachment	\$30,000.00	\$23,399.00
321881	GH-2280ZX With Newall DP700 DRO With Taper Attachment	\$30,285.00	\$23,599.00
321568	GH-2280ZX With ACU-RITE 200S DRO With Taper Attachment and Collet Closer	\$31,925.00	\$25,199.00
321579	GH-2280ZX With Newall DP700 DRO With Taper Attachment and Collet Closer	\$32,211.00	\$25,299.00

13" x 40" GEARED HEAD BENCH LATHE

- Enclosed gearbox design provides smooth, quiet operation
- Hardened and ground gears are featured in the headstock and gearbox
- V-way bed is induction hardened and ground
- Gap bed section provided for large diameter work
- Adjustable gibs are incorporated in the carriage and slideways
- Fast, easy speed changes
- D1-4 spindle is precision ground for accuracy and supported by high quality tapered roller bearings
- Headstock is constantly oiled during operation
- Gear box gives wide inch threading and feed capabilities with no gear changes
- Independent leadscrew and feed rod
- Spindle actuation control is apron mounted
- Compound and cross slide have backlash adjustment
- Tailstock may be offset for turning tapers and includes an inch/metric graduated quill

STANDARD EQUIPMENT

- Coolant tray
- 6" 3-jaw direct mount scroll chuck with top reversing jaws
- 8" 4-jaw independent chuck
- 12" faceplate
- Four-way tool post
- Fitted rubber mats

**BUY A BENCH LATHE AND GET A
FREE CABINET STAND (312443AK)**
A \$449.00 VALUE

\$5,599.⁰⁰

**\$1,543.⁰⁰
SAVINGS**

STOCK NO. 321357A

NEW! NOW AVAILABLE WITH
NEWALL DP500 DRO INSTALLED



JET® 13" GEARED HEAD BENCH LATHE		LIST PRICE	HOT BUY PRICE
321357A	GHB-1340A Gear Head Bench Lathe	\$7,142.00	\$5,599.00
JET® 13" GEARED HEAD BENCH LATHE PACKAGES			
321101AK	GHB-1340A With CBS-1340A Stand	\$6,675.00	\$6,149.00
321119	GHB-1340A With Taper Attachment	\$8,394.00	\$6,399.00
321124	GHB-1340A With Collet Closer	\$8,394.00	\$6,399.00
321129	GHB-1340A With Collet Closer and Taper Attachment	\$9,640.00	\$7,799.00
JET® 13" GEARED HEAD BENCH LATHES WITH ACU-RITE DRO			
321103	GHB-1340A With ACE-RITE VUE DRO	\$9,817.00	\$7,599.00
321103AK	GHB-1340A With ACU-RITE VUE DRO and CBS-1340A Stand	\$9,095.00	\$8,399.00
321102	GHB-1340A With ACU-RITE VUE DRO With Collet Closer	\$11,057.00	\$8,599.00
321226	GHB-1340A With ACU-RITE VUE DRO With Taper Attachment and Collet Closer	\$12,285.00	\$9,599.00
321122	GHB-1340A With ACU-RITE 200S DRO	\$10,308.00	\$7,999.00
321123	GHB-1340A With ACU-RITE 200S DRO and Taper Attachment	\$11,537.00	\$8,999.00
321125	GHB-1340A With ACU-RITE 200S DRO and Collet Closer	\$11,537.00	\$8,999.00
321127	GHB-1340A With ACU-RITE 200S DRO With Taper Attachment and Collet Closer	\$12,782.00	\$9,999.00
JET® 13" GEARED HEAD BENCH LATHES WITH NEWALL			
323131	GHB-1340A With Newall DP500 DRO	\$9,068.00	\$6,899.00
323115	GHB-1340A With Newall DP500 DRO With Taper Attachment	\$10,285.00	\$7,799.00
323581	GHB-1340A With Newall DP500 DRO With Collet Closer	\$10,285.00	\$7,799.00
323104	GHB-1340A With Newall DP500 DRO With Taper Attachment and Collet Closer	\$11,428.00	\$8,599.00

STOCK NUMBER	321357A
Model Number	GHB-1340A
Swing Over Bed (In.)	13
Swing Over Cross Slide (In.)	7-25/32
Swing Through Gap (In.)	18-3/4
Length of Gap (In.)	8
Distance Between Centers (In.)	43
Spindle Bore (In.)	1-3/8
Spindle Mount	D1-4
Spindle Taper with Sleeve	MT-5 (MT-3)
Number of Spindle Speeds	8
Range of Spindle Speeds (RPM)	70 - 2,000
Number of Longitudinal and Cross Feed Rates	40
Range of Longitudinal Feeds (IPR)	.0018 - .0374
Range of Cross Feeds (IPR)	.0006 - .0130
Number of Inch Threads	38
Range of Inch Threads (TPI)	3-1/2 - 80
Number of Metric Threads	23
Range of Metric Threads	.45 - 10
Max Tool Size (In.)	5/8 x 5/8
Compound Slide Travel (In.)	2-11/16
Cross Slide Travel (In.)	6-5/16
Carriage Travel (In.)	35
Tailstock Spindle Travel (In.)	3-3/4
Taper in Tailstock Spindle	MT-3
Steady Rest Capacity (In.)	2-3/4
Follow Rest Capacity (In.)	2-3/8
Width of Bed (In.)	7-3/8
Motor (HP)	2HP, 230V, 1Ph
Overall Dimensions (L x W x H) (In.)	79 x 28-1/2 x 30
Weight (Lbs.)	1,154
LIST PRICE	\$7,142.00
HOT BUY PRICE	\$5,599.00

13" x 40" BELT DRIVE BENCH LATHE

- Enclosed gearbox design provides smooth, quiet operation
- Fast, easy speed changes
- Helical cut headstock gears reduce noise
- V-way bed is induction hardened and ground
- Gap bed section provided for large diameter work
- Low voltage motor controls
- Changes gears allow metric threading
- Spindle is supported by precision tapered roller bearings
- Independent leadscrew and feed rod
- T-slotted compound slide with four-way tool post
- Carriage mounted spindle control lever
- Automatic feeding and threading are fully interlocked
- Tailstock may be offset for turning tapers and includes an inch/ metric graduated quill

STANDARD EQUIPMENT

- Coolant tray
- 6" 3-jaw direct mount scroll chuck with top reversing jaws
- 8" 4-jaw independent chuck
- 12" faceplate
- Four-way tool post
- Steady and follow rest
- Metric change gear
- Centers with headstock center sleeve
- Threading dial
- Micro Carriage Bed Stop
- Full Length Splash Guard
- Tolerance test certificate
- Tool box with tools

BUY A BENCH LATHE AND GET A
FREE CABINET STAND (312443AK)
A \$449.00 VALUE

\$4,799.00

\$1,383.00
SAVINGS

STOCK NO. 321360A



SHOWN WITH OPTIONAL COLLET CLOSER

STOCK NUMBER	321360A
Model Number	BDB-1340A
Swing Over Bed (In.)	13
Swing Over Cross Slide (In.)	7-25/32
Swing Through Gap (In.)	18-3/4
Length of Gap (In.)	8
Distance Between Centers (In.)	40
Spindle Bore (In.)	1-3/8
Spindle Mount	D1-4
Spindle Taper with Sleeve	MT-5 (MT-3)
Number of Spindle Speeds	12
Range of Spindle Speeds (RPM)	60 - 1,240
Number of Longitudinal and Cross Feed Rates	40
Range of Longitudinal Feeds (IPR)	.0018 - .0374
Range of Cross Feeds (IPR)	.0012 - .0345
Number of Inch Threads	40
Range of Inch Threads (TPI)	4-112
Number of Metric Threads	27
Range of Metric Threads	0.2-6
Max Tool Size (In.)	5/8 x 5/8
Compound Slide Travel (In.)	2-11/16
Cross Slide Travel (In.)	6-5/16
Carriage Travel (In.)	35
Tailstock Spindle Travel (In.)	3-3/4
Taper in Tailstock Spindle	MT-3
Steady Rest Capacity (In.)	2-5/8
Follow Rest Capacity (In.)	2-3/4
Width of Bed (In.)	7-3/8
Motor (HP)	2HP, 230V, 1Ph
Overall Dimensions (L x W x H) (In.)	71 x 32 x 45 with Stand
Weight (Lbs.)	1,154
LIST PRICE	\$6,182.00
HOT BUY PRICE	\$4,799.00

JET® 13" BELT DRIVE BENCH LATHE		LIST PRICE	HOT BUY PRICE
321360A	BDB-1340A, Belt Drive Bench Lathe	\$6,182.00	\$4,799.00
JET® 13" BELT DRIVE BENCH LATHE PACKAGES			
321120	BDB-1340A With Taper Attachment	\$7,394.00	\$5,799.00
321111	BDB-1340A With Collet Closer	\$7,394.00	\$5,799.00
321112	BDB-1340A, With Taper Attachment and Collet Closer	\$8,645.00	\$6,799.00
JET® 13" BELT DRIVE BENCH LATHES WITH ACU-RITE DRO			
321110	BDB-1340A WITH ACU-RITE VUE DRO	\$9,068.00	\$6,999.00
321108	BDB-1340A With ACU-RITE VUE DRO With Collet Closer	\$9,925.00	\$7,799.00
321121	BDB-1340A With ACU-RITE 200S DRO	\$9,142.00	\$7,199.00
JET® 13" BELT DRIVE BENCH LATHES WITH NEWALL DRO			
321130	BDB-1340A With Newall DP700 DRO	\$9,000.00	\$6,999.00
323130	BDB-1340A Lathe With Newall DP500 DRO	\$8,000.00	\$6,299.00

NEW

INDUSTRIAL AIR COMPRESSORS



FEATURES

- Cast iron pumps for increased durability and longer life
- ASME-certified tanks meet strict testing and inspection standards
- Built-in safety valve and pressure switch for safe operation
- Industrial-duty motors for reliable performance
- Fully enclosed metal belt guard assures safe operation
- Weather-resistant power-coat finish
- Open feet design for easy tank draining

60 GALLON VERTICAL TANK

- 135 PSI maximum operating pressure for general shop applications
- Single Stage, cast iron pump for durability

80 GALLON VERTICAL TANKS

- 175 PSI maximum operating pressure for applications requiring higher air capacity and pressure
- Two-Stage, cast iron pump design delivers higher pressure and increased air delivery

\$799.⁰⁰

\$541.⁰⁰
SAVINGS

STOCK NO. 506601



STOCK NUMBER	506601	506801	506803	506804
Model Number	JCP-601	JCP-801	JCP-803	JCP-804
Tank Size (Gal.)	60	80	80	80
Max. Pressure (PSI)	135	175	175	175
Air Delivery (CFM)	10.2 CFM @ 90 PSI 9.8 CFM @ 135 PSI	16.5 CFM @ 90 PSI 13.7 CFM @ 175 PSI	25.1 CFM @ 90 PSI 24 CFM @ 175 PSI	25.1 CFM @ 90 PSI 24 CFM @ 175 PSI
Pump Design	Single Stage	Two Stage	Two Stage	Two Stage
Pump RPM	1,000	1,190	1,020	1,020
Duty Cycle (%)	75	80	80	80
Motor	3.2HP, 230V, 1Ph	5HP, 230V, 1Ph	7.5HP, 230V, 1Ph	7.5HP, 230/460V, 3Ph
AMPS	14.5	22	31	17.9 / 8.97
Overall Length (In.)	28-1/4 x 32-1/2 x 71	25 x 42 x 75	25 x 42 x 78	25 x 42 x 78
Weight (Lbs.)	255	458	540	540
LIST PRICE	\$1,340.00	\$3,000.00	\$4,200.00	\$4,200.00
SALE PRICE	\$799.00	\$1,799.00	\$2,499.00	\$2,499.00

FREE WITH PURCHASE

50' x 3/8" AIR HOSE (JAH-3850) when you buy a jet JCP-601 60 gallon vertical air Compressor. **VALUE \$70**



FREE 3/8" AIR FILTER/REGULATOR LUBRICATOR (JFRL-38) when you buy a jet JCP-801 80 gallon vertical air compressor. **VALUE \$99**



FREE POLY AIR/WATER HOSE REEL (426237) when you buy a jet JCP-804 80 gallon vertical air compressor. **VALUE \$170**



NEW

INDUSTRIAL COMPACT IMPACT WRENCHES



COMPACT IMPACT WRENCHES FEATURES

- Twin Hammer impact mechanism delivers balanced power
- Compact design of 4-5/7" long for hard to reach or tight work spaces
- Ergonomically designed grip absorbs vibration and reduces hand fatigue
- Lightweight aluminum construction reduces weight
- 3 Position forward & reverse power settings



**ERGONOMICALLY
DESIGNED GRIP**
ABSORBS VIBRATION AND
REDUCES HAND FATIGUE

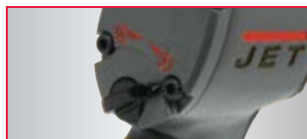

ADJUSTABLE POWER
3 POSITION FORWARD & REVERSE
POWER SETTINGS



POWER
TWIN HAMMER
IMPACT MECHANISM



**LIGHTWEIGHT
CONSTRUCTION**
ALUMINUM CONSTRUCTION
REDUCES WEIGHT



505106

505107

STOCK NUMBER	505106	505107
Model Number	JAT-106	JAT-107
Square Drive (In.)	3/8	1/2
*Max. Break Away Torque (Ft.) (Lbs.)	-	960
Max Torque (Ft.) (Lbs.)	500	500
Working Torque (Ft.) (Lbs.)	25-350	25-350
Blows Per Minute (BPM)	1,500	1,500
Bolt Capacity (In.)	3/8	1/2
Anvil Retainer Type	Ring	Ring
Free Speed (RPM)	10,000	10,000
Overall Length (In.)	4-2/7	4-2/7
Weight (Lbs.)	3-1/5	3-2/5
LIST PRICE	\$240.00	\$249.00
SALE PRICE	\$159.00	\$165.00

Performance @ 90 PSI. Air Inlet NPT 1/4". Min Hose Size 3/8"

*Torque that a tool can deliver when measured on a controlled apparatus for 20 Seconds



\$159.00

**\$81.00
SAVINGS**

STOCK NO. 505106



\$279.⁰⁰

\$141.⁰⁰
SAVINGS

STOCK NO. 505124

IMPACT WRENCH FEATURES

- Composite housing improves balance and reduces weight
- Patented Twin Hammer impact mechanism improves durability while delivering balanced power
- Patented, one-hand forward/reverse switch design
- Four- position speed selection and full reverse power



505201



505121



505124

STOCK NUMBER	505120	505121	505122	505124	505123	505200	505201	505202	505955
Model Number	JAT-120	JAT-121	JAT-122	JAT-124	JAT-123	JAT-200	JAT-201	JAT-202	JET-5000
Square Drive (In.)	3/8	1/2	1/2	1/2	3/4	3/4	1	1	1-1/2
*Max. Break Away Torque (Ft.) (Lbs.)	600	1,200	1,200	215	2,000	2,200	2,530	2,530	-
Max Torque (Ft.) (Lbs.)	400	750	750	180	1,300	1,600	2,000	2,000	3,400
Working Torque (Ft.) (Lbs.)	25-230	50-550	50-550	45-140	300-1,000	150-1,200	150-1,200	150-1,200	680-2720
Blows Per Minute (BPM)	1,400	1,200	1,200	1,400	900	1,100	900	900	700
Bolt Capacity (In.)	9/16	3/4	3/4	9/16	1-1/16	1-1/16	1-7/16	1-7/16	2
Anvil Retainer Type	Ring	Ring	Ring	Ring	Ring	Ring	Ring/Hole	Ring/Hole	Hole
Free Speed (RPM)	13,500	8,500	8,500	7,000	6,000	5,500	5,000	5,000	3,000
Overall Length (In.)	6	7-1/5	8-4/5	13-2/5	8-2/3	12-1/2	13-2/3	19-1/5	16
Weight (Lbs.)	2.75	4.12	4.33	4.25	9	15.5	19.25	22.25	37
LIST PRICE	\$360.00	\$360.00	\$375.00	\$420.00	\$840.00	\$1,230.00	\$1,350.00	\$1,440.00	\$4,500.00
SALE PRICE	\$239.00	\$239.00	\$249.00	\$279.00	\$559.00	\$819.00	\$899.00	\$959.00	\$2,999.00

Performance @ 90 PSI *Torque that a tool can deliver when measured on a controlled apparatus for 20 Seconds



\$439.⁰⁰

\$221.⁰⁰
SAVINGS

STOCK NO. 505105

IMPACT WRENCH FEATURES

- Standard Twin Hammer impact mechanism delivers balanced power
- Ergonomically designed grip absorbs vibration and reduces hand fatigue
- Lightweight aluminum construction reduces weight
- Easily adjustable, 3-position forward power setting



505105

STOCK NUMBER	505101	505104	505105
Model Number	JAT-101	JAT-104	JAT-105
Square Drive (In.)	3/8	1/2	3/4
Max Torque (Ft.) (Lbs.)	400	900	1,500
Working Torque (Ft.) (Lbs.)	25-300	50-700	200-1,300
Blows Per Minute (BPM)	1,750	1,300	1,000
Bolt Capacity (In.)	7/16	9/16	1
Anvil Retainer Type	Ring	Ring	Ring/Hole
Free Speed (RPM)	11,000	9,000	5,500
Overall Length (In.)	4-1/4	12	13
Weight (Lbs.)	3.5	6	10.5
LIST PRICE	\$285.00	\$285.00	\$660.00
SALE PRICE	\$189.00	\$189.00	\$439.00

Performance @ 90 PSI



\$89.⁰⁰

\$46.⁰⁰
SAVINGS

STOCK NO. 505102

IMPACT WRENCH FEATURES

- Single Hammer, Pin Clutch and Pin-less Clutch impact mechanism for smooth power and torque
- Lightweight aluminum construction reduces weight
- One-hand forward/reverse button for easy adjustments



NEW! 505206
PIN LESS CLUTCH



505102
PIN LESS
CLUTCH

STOCK NUMBER	505100	505102	505103	505206
Model Number	JAT-100	JAT-102	JAT-103	JAT-206
Square Drive (In.)	3/8	1/2	1/2	1
Max Torque (Ft.) (Lbs.)	75	250	680	2,200
Working Torque (Ft.) (Lbs.)	5-50	50-200	25-400	400-1,650
Blows Per Minute (BPM)	700	600	1,200	700
Bolt Capacity (In.)	3/8	1/2	9/16	2
Anvil Retainer Type	Ring	Ring	Ring	Ring/Hole
Free Speed (RPM)	12,000	8,000	8,000	5,000
Overall Length (In.)	5-7/8	7-1/4	7-1/4	19-1/2
Weight (Lbs.)	2	5.25	6.25	26.25
LIST PRICE	\$105.00	\$135.00	\$234.00	\$800.00
SALE PRICE	\$69.00	\$89.00	\$155.00	\$499.00

Performance @ 90 PSI

NEW

1HP DIE GRINDERS



\$159.00

**\$81.00
SAVINGS**

STOCK NO. 505480

1HP DIE GRINDERS FEATURES

MODELS (505480, 505481)

- 1 HP motors provide the power needed for harsh industrial environments
- Impact resistant composite housings reduce tool weight and user fatigue.
- 360° Rotating air inlet keeps the air hose tangle free for added safety
- Variable-speed throttle ramps up to maximum RPM, while the safety lock prevents accidental engagement
- 505481 features a 6" extended design for deep reach applications
- 1/4" Erickson collet Included
- Rear facing exhaust

MODELS (505482, 505483)

- 1 HP motors provide the power needed for harsh industrial environments
- Right-angle head design for reaching tight or angled grinding jobs
- Impact resistant composite housings reduce tool weight and user fatigue.
- Precision spiral bevel gears transfer torque and speed to spindle
- Tapered angle gear housing allows greater visibility of targeted work area
- 360° Rotating air inlet keeps the air hose tangle free for added safety
- Variable-speed throttle ramps up to maximum RPM, while the safety lock prevents accidental engagement
- Rear facing exhaust



505480



505481



505482



505483

STOCK NUMBER	505480	505481	505482	505483
Model Number	JAT-480	JAT-481	JAT-482	JAT-483
Collet Size (In.)	1/4	1/4	1/4	-
Body Type	Straight	Extended	Right Angle	Extended, 4" Wheel
Horse Power (HP)	1.0	1.0	1.0	1.0
Max. Free Speed (RPM)	22,000	22,000	12,000	14,000
Air Pressure (PSI)	90	90	90	90
Air Consumption (CFM)	5.3	5.3	5.3	4
Air Inlet (NPT/In.)	1/4	1/4	1/4	1/4
Air Hose (ID/In.)	3/8	3/8	3/8	3/8
Vibration Value (m/s²)	0.46	0.46	3.1	3.8
Noise Level (dB)	98	98	100.1	96.5
Overall Length (In.)	8	13	8-1/3	2-3/5
Weight (Lbs.)	1-4/5	2-3/5	2-3/5	3-5/7
LIST PRICE	\$240.00	\$270.00	\$285.00	\$390.00
SALE PRICE	\$159.00	\$179.00	\$189.00	\$259.00

Performance @ 90 PSI. Air Inlet NPT 1/4". Min Hose Size 3/8"



ANGLE GRINDERS FEATURES

- Full-size, lightweight aluminum construction
- Ergonomically designed grip absorbs vibration and reduces hand fatigue
- Built-in tool-less air regulator
- Variable-speed throttle with safety lock
- 360° Rotating air inlet keeps the air hose tangle free for added safety



505450

STOCK NUMBER	505450	505451	505452
Model Number	JAT-450	JAT-451	JAT-452
Spindle Thread (In./TPI)	3-8-24 UNF	5/8- 11 UNC	5/8- 11 UNC
Horse Power (HP)	0.9	0.9	1.3
Max. Free Speed (RPM)	12,000	12,000	8,500
Air Consumption (CFM)	4	4	6
Vibration Value (m/s²)	1.2	1.2	4.3
Noise Level (dB)(A)	92	92	104
Overall Length (In.)	9-3/8	9-3/8	13-3/4
Weight (Lbs.)	4.40	4.40	7.70
LIST PRICE	\$345.00	\$375.00	\$555.00
SALE PRICE	\$229.00	\$249.00	\$369.00

Performance @ 90 PSI. Air Inlet NPT 1/4". Min Hose Size 3/8"

\$229.00

\$116.00
SAVINGS

STOCK NO. 505450



DIE GRINDERS FEATURES

- Full-size, lightweight aluminum construction
- Ergonomically designed grip absorbs vibration and reduces hand fatigue
- Built-in tool-less air regulator
- Variable-speed throttle with safety lock
- 360° Rotating air inlet keeps the air hose tangle free for added safety



505406

STOCK NUMBER	505404	505405	505406	505407
Model Number	JAT-404	JAT-405	JAT-406	JAT-407
Collet Size (In.)	1/4	1/4	1/4	1/4
Horse Power (HP)	0.5	0.3	0.3	0.5
Max. Free Speed (RPM)	22,000	20,000	20,000	20,000
Air Consumption (CFM)	3.5	2.5	2.5	3.5
Vibration Value (m/s²)	1.68	1.24	1.24	1.6
Noise Level (dB)(A)	96	97	87	97
Overall Length (In.)	7-3/8	6-1/2	7-15/16	13-11/16
Weight (Lbs.)	0.70	0.50	0.50	1.40
LIST PRICE	\$165.00	\$165.00	\$165.00	\$195.00
SALE PRICE	\$109.00	\$109.00	\$109.00	\$129.00

Performance @ 90 PSI. Air Inlet NPT 1/4". Min Hose Size 3/8"

\$109.00

\$56.00
SAVINGS

STOCK NO. 505406



DIE GRINDERS FEATURES

- Lightweight aluminum construction
- Rugged, ball-bearing design for durability
- Variable-speed throttle with safety lock



505403



505401

STOCK NUMBER	505400	505401	505402	505403
Model Number	JAT-400	JAT-401	JAT-402	JAT-403
Collet Size (In.)	1/8	1/4	1/4	1/4
Horse Power (HP)	0.1	0.5	0.5	0.3
Max. Free Speed (RPM)	54,000	23,000	23,000	22,000
Air Consumption (CFM)	1.4	4	4	3
Vibration Value (m/s²)	0.6	2.2	2.2	1.24
Noise Level (dB)(A)	76	103	103	99
Overall Length (In.)	5-1/2	6-3/4	13-3/16	6-1/8
Weight (Lbs.)	0.24	0.76	1.41	0.6
LIST PRICE	\$180.00	\$90.00	\$120.00	\$105.00
SALE PRICE	\$119.00	\$59.00	\$79.00	\$69.00

Performance @ 90 PSI. Air Inlet NPT 1/4". Min Hose Size 3/8"

\$69.00

\$36.00
SAVINGS

STOCK NO. 505403



IMPACT RATCHET FEATURES

- Revolutionary Impact Ratchet Technology results in less recoil and more torque with less twisting force
- Patented, sealed head prevents dirt from entering ratchet mechanism extending tool life
- Ergonomically designed grip absorbs vibration and reduces hand fatigue
- Built-in air regulator for precise speed control
- 360° Rotating air inlet keeps the air hose tangle free for added safety

\$229.00

\$116.00
SAVINGS

STOCK NO. 505322

STOCK NUMBER	505320	505321	505322	505323
Model Number	JAT-320	JAT-321	JAT-322	JAT-323
Square Drive (In.)	1/4	3/8	3/8	1/2
Max Torque (Ft.) (Lbs.)	50	50	100	100
Working Torque (Ft.) (Lbs.)	10-35	10-35	25-70	25-70
Bolt Capacity (In.)	5/16	5/16	1/2	1/2
Anvil Retainer Type	Ring	Ball	Ball	Ball
Free Speed (RPM)	700	700	600	600
Air Consumption (CFM)	3.1	3.1	4	4
Vibration Value (m/s ²)	8.6	13.7	10.45	18.28
Noise Level (dB)(A)	102	101	107	106
Overall Length (In.)	6-1/2	6-1/2	11-1/2	11-1/2
Weight (Lbs.)	1.32	1.32	3.97	3.97
LIST PRICE	\$240.00	\$240.00	\$345.00	\$345.00
SALE PRICE	\$159.00	\$159.00	\$229.00	\$229.00

Performance @ 90 PSI. Air Inlet NPT 1/4". Min Hose Size 3/8"



505322



505323



RATCHET FEATURES

- Patented, sealed head prevents dirt from entering the ratchet mechanism extending tool life
- Dual Pawl ratchet design for stronger torque output
- Ergonomically designed grip absorbs vibration and reduces hand fatigue
- Built-in air regulator for precise speed control
- 360° Rotating air inlet keeps the air hose tangle free for added safety

\$189.00

\$96.00
SAVINGS

STOCK NO. 505313

STOCK NUMBER	505310	505312	505313
Model Number	JAT-310	JAT-312	JAT-313
Square Drive (In.)	1/4	3/8	1/2
Max Torque (Ft.) (Lbs.)	20	80	80
Working Torque (Ft.) (Lbs.)	5-15	15-55	15-55
Bolt Capacity (In.)	5/16	3/8	3/8
Anvil Retainer Type	Ball	Ball	Ball
Free Speed (RPM)	250	280	280
Air Consumption (CFM)	2.8	4	4
Vibration Value (m/s ²)	1.8	4.6	9.1
Noise Level (dB)(A)	102	110	110
Overall Length (In.)	8	10-1/5	10-1/5
Weight (Lbs.)	1.46	2.73	2.73
LIST PRICE	\$195.00	\$285.00	\$285.00
SALE PRICE	\$129.00	\$189.00	\$189.00

Performance @ 90 PSI. Air Inlet NPT 1/4". Min Hose Size 3/8"



505310 - MINI DESIGN



505313



RATCHET FEATURES

- Steel ball retainers for rapid socket changing
- Variable-speed throttle for better speed control
- Hardened steel gears for long tool life
- Ball bearing construction throughout
- Built-in air regulator for precise speed control

\$69.00

\$36.00
SAVINGS

STOCK NO. 505302

STOCK NUMBER	505300	505301	505302
Model Number	JAT-300	JAT-301	JAT-302
Square Drive (In.)	1/4	3/8	1/2
Max Torque (Ft.) (Lbs.)	15	50	50
Working Torque (Ft.) (Lbs.)	5-15	10-50	10-50
Bolt Capacity (In.)	1/4	3/8	3/8
Anvil Retainer Type	Ball	Ball	Ball
Free Speed (RPM)	300	200	200
Air Consumption (CFM)	2.5	4	4
Vibration Value (m/s ²)	4.4	4.5	2.6
Noise Level (dB)(A)	99	108	87
Overall Length (In.)	6-9/16	10-1/2	10-1/2
Weight (Lbs.)	0.52	1.18	1.19
LIST PRICE	\$114.00	\$105.00	\$105.00
SALE PRICE	\$75.00	\$69.00	\$69.00

Performance @ 90 PSI. Air Inlet NPT 1/4". Min Hose Size 3/8"



505300 - STUBBY DESIGN



505302



NEEDLE SCALERS & FLUX CHIPPERS FEATURES

- Heavy-duty, heat-treated barrels and pistons for reliability and durability
- Lever lock (505800, 505821) or ball lock (505801, 505820) retainer designs permit quick tool change

STOCK NUMBER	505800	505801	505820	505821
Model Number	JAT-800	JAT-801	JAT-820	JAT-821
Type	Needle Scaler	Needle Scaler	Flux Chipper	Flux Chipper
Retainer Type	Lever Lock	Ball Lock	Ball Lock	Lever Lock
Blows Per Minute	4,600	4,000	4,000	4,600
Stroke Length (In.)	1-1/8	1-1/8	7/8	7/8
Number of Needles	19	19	-	-
Size of Needles (Mm.)	3	3	-	-
Air Consumption (CFM)	3	3	3	3
Vibration Value (m/s ²)	10.2	14.5	14.5	10.2
Noise Level (dB)(A)	104.0	101.0	101.0	104.0
Overall Length Folded (In.)	15	16-3/8	13-3/8	14-1/2
Weight (Lbs.)	6.28	6.08	3.81	4.54
LIST PRICE	\$280.00	\$280.00	\$380.00	\$300.00
SALE PRICE	\$185.00	\$185.00	\$249.00	\$199.00

Performance @ 90 PSI. Air Inlet NPT 1/4". Min Hose Size 3/8"

\$185.00

\$95.00
SAVINGS

STOCK NO. 505800



505800



505821



MINI BELT SANDER FEATURES

- Ergonomically designed grip absorbs vibration and reduces hand fatigue
- 360° head rotation for use in confined spaces and difficult angles
- Safety throttle lock increases user safety
- 360° Rotating air inlet keeps the air hose tangle free for added safety

STOCK NUMBER	505750	505751	505752
Model Number	JAT-750	JAT-751	JAT-752
Belt Size (W x L) (In.)	3/8 x 13	3/4 x 20-1/2	1/2 x 24
Horse Power (HP)	0.5	0.6	0.5
Free Speed (RPM)	18,000	16,000	18,000
Surface Feet Per Minute (SFFM)	4,325	4,325	3,900
Air Consumption (CFM)	4.2	4.2	4.2
Vibration Value (m/s ²)	1.3	3.1	1.3
Noise Level (DB)	93	96	93
Overall Length Folded (In.)	8-1/8	10	12-1/2
Overall Length Open (In.)	13	15-3/4	18-1/2
Weight (Lbs.)	1.80	3.30	2.00
LIST PRICE	\$285.00	\$405.00	\$345.00
SALE PRICE	\$189.00	\$269.00	\$229.00

Performance @ 90 PSI. Air Inlet NPT 1/4". Min Hose Size 3/8"

\$269.00

\$136.00
SAVINGS

STOCK NO. 505751



505751

ACCESSORIES

STOCK NO.	DESCRIPTION	LIST PRICE	SALE
JAT750-62	3/8 x 13 in. 120 Grit Sanding Belt For JAT-750	\$3.15	\$1.99
JAT751-49	3/4 x 20-1/2 in. 120 Grit Sanding Belt For JAT-751	\$4.80	\$2.99
JAT752-59	1/2 x 24 in., 120 Grit Sanding Belt For JAT-752	\$3.75	\$2.29



RIVETING HAMMER FEATURES

- Short barrel length features a round shank design
- Pistol grip with variable-speed trigger for precise impact control on gradual starts and stops
- Standard spring retainer permits quick changing of tools
- Includes 4 piece chisel set

STOCK NUMBER	505900	505901	505902
Model Number	JAT-900	JAT-901	JAT-902
Stroke Length (In.)	1-5/8	2-5/8	3-1/2
Bore Size (In.)	3/4	3/4	3/4
Blows Per Minute	5,000	3,200	2,000
Shank Size (In.)	0.401 Parker	0.401 Parker	0.401 Parker
Air Consumption (CFM)	3	3	3
Vibration Value (m/s ²)	12.6	8.4	11.8
Noise Level (DB)	104	108	112
Overall Length (In.)	5-1/4	6-3/4	9
Weight (Lbs.)	1.50	1.90	2.00
LIST PRICE	\$76.00	\$90.00	\$106.00
SALE PRICE	\$49.00	\$59.00	\$69.00

Performance @ 90 PSI. Air Inlet NPT 1/4". Min Hose Size 3/8"

\$69.00

\$37.00
SAVINGS

STOCK NO. 505902



505902



505900



SPRAY GUN FEATURES

- HVLP technology improves material transfer for better, more consistent coverage with minimal messy overspray
- High performance is coupled with a chrome-plated body for easier cleaning
- Ergonomic design reduces operator fatigue
- Stainless steel fluid tips and needles

\$119.00

\$71.00
SAVINGS

STOCK NO. 505501



505501

STOCK NUMBER	505500	505501
Model Number	JAT-500	JAT-501
Technology	HVLP	HVLP
Body	Standard	Mini
Style	Gravity Feed	Gravity Feed
Nozzle Size (mm)	1.3	1.0
Cup Size (cc)	600	125
Maximum Fan Pattern Size (mm)	280	140
Air Consumption (CFM)	10	3.8
Air Pressure (PSI)	28	28
Weight W/O Accessories (Lbs.)	1.01	0.64
LIST PRICE	\$240.00	\$190.00
SALE PRICE	\$139.00	\$119.00

Performance @ 90 PSI. Air Inlet NPT 1/4". Min Hose Size 3/8"



METAL SHEAR FEATURES

- Cuts metal up to 18 gauge thick
- Cutter head swivels 360°
- Easy-to-replace cutting jaws and blade

\$119.00

\$61.00
SAVINGS

STOCK NO. 505910



505910

STOCK NUMBER	505910
Model Number	JAT-910
Metal Capacity (Gauge)	18
Free Speed (RPM)	2,200
Air Consumption (CFM)	4
Vibration Value (m/s²)	4.2
Weight (Lbs.)	1.2
LIST PRICE	\$180.00
SALE PRICE	\$119.00

Performance @ 90 PSI. Air Inlet NPT 1/4". Min Hose Size 3/8"



RIVETER FEATURES

- 3/16" mild steel capacity
- Heavy-duty construction for continuous production
- Quick-release air valve increases safety

\$139.00

\$71.00
SAVINGS

STOCK NO. 505920



505920

STOCK NUMBER	505920
Model Number	JAT-920
Mild Steel Capacity (In.)	3/16
Max. Pulling Load (Lbs.)	2,000
Air Consumption (CFM)	4
Vibration Value (m/s²)	4.2
Overall Length (In.)	11-1/2
Weight (Lbs.)	1.6
LIST PRICE	\$210.00
SALE PRICE	\$139.00

Performance @ 90 PSI. Air Inlet NPT 1/4". Min Hose Size 3/8"



CUT-OFF TOOL FEATURES

- 3/16" mild steel capacity
- Maximum pulling load of 2,000 lbs
- Includes 3/16", 5/32", 1/8" and 3/32" nose pieces

\$65.00

\$34.00
SAVINGS

STOCK NO. 505930



505930

STOCK NUMBER	505930
Model Number	JAT-930
Horse Power (HP)	0.5
Wheel Size (In.)	3
Free Speed (RPM)	22,000
Air Consumption (CFM)	4
Vibration Value (m/s²)	2.2
Overall Length (In.)	8
Weight (Lbs.)	2
LIST PRICE	\$99.00
SALE PRICE	\$65.00

Performance @ 90 PSI. Air Inlet NPT 1/4". Min Hose Size 3/8"

NEW

CONSTRUCTION AIR TOOLS

SAND RAMMERS

FEATURES

BENCH MODELS (550600, 550601, 550602)

- Front end seal protect the piston from excessive dirt and debris extending tool life
- Fast powerful blows for compacting small, medium and large sand molds
- Heavy-Duty, industry proven valve design
- Ergonomic handle design to reduce operator fatigue
- All Steel cylinder housing for increased durability

FLOOR MODELS (550603, 550604, 550605)

- Front end seal protect the piston from excessive dirt and debris extending tool life
- Maximum power with slow, powerful blows for compacting large sand molds
- Highly efficient way to quickly compact all types of backfill and sand
- All Steel cylinder housing for increased durability
- Heavy-Duty, industry proven valve design

STOCK NUMBER	550600	550601	550602	550603	550604	550605
Model Number	JCT-1600	JCT-1601	JCT-1602	JCT-1603	JCT-1604	JCT-1605
Blows Per Minute (BPM)	1,500	1,000	800	1,000	800	700
Piston Stroke (In.)	2	2-9/16	3-15/16	2-9/16	3-15/16	4-59/64
Bore (In.)	5/7	6/7	1	6/7	1	1-1/4
Taper (Deg.)	1.44	1.38	1.39	1.38	1.39	1.55
Butt Diameter (In.)	1-11/16	2-3/64	2-9/16	2-3/64	2-9/16	2-9/16
Air Inlet (NPT)	1/4	3/8	3/8	3/8	1/2	1/2
Minimum Hose Size (In.)	3/8	3/8	3/8	3/8	1/2	1/2
Average Air Consumption (CFM)	14	17	24	17	24	30
Vibration Value (m/s ²)	35.04	33.84	32.49	32.00	32.10	55.05
Noise Level (dB)(A)	100.4	102.9	104.7	111.8	104.8	107.4
Overall Length (In.)	11	14-1/2	19-11/16	35-1/4	41-1/2	42-1/2
Weight (Lbs.)	3.53	6.5	13.23	8.27	17.64	21.58
LIST PRICE	\$645.00	\$705.00	\$945.00	\$765.00	\$1,050.00	\$1,245.00
SALE PRICE	\$429.00	\$469.00	\$629.00	\$509.00	\$699.00	\$829.00



\$429.00

STOCK NO. 550600

\$216.00
SAVINGS



RIVET BUSTER

FEATURES

- Proudly Made in the USA
- Ideal for busting large rivets or concrete demolition
- Positive retention of piston for increased user safety
- Heat treated steel barrel for increased durability
- Heavy-Duty, industry proven valve design
- Ergonomic Drop Forged "D" Style handle



STOCK NUMBER	550610	550611	550612
Model Number	JCT-2610	JCT-2611	JCT-2612
Bore (In.)	1-3/16	1-3/16	1-3/16
Piston Stroke (In.)	11	8	6
Blows Per Minute (BPM)	850	1,140	1,560
Energy Per Blow @ 90 PSI (Ft.) (Lb.)	80	60	45
Rivet Capacity (In.)	1-1/4	1-1/8	1-1/16
Average Air Consumption (CFM)	44	44	50
Vibration Value (m/s ²)	14.0	15.0	15.0
Noise Level (dB)(A)	95-100		
Overall Length (In.)	25-1/2	22-1/2	20-1/2
Weight (Lbs.)	33	30	26
LIST PRICE	\$2,240.00	\$2,100.00	\$1,960.00
SALE PRICE	\$1,399.00	\$1,309.00	\$1,225.00

Performance @ 90 PSI. Air Inlet NPT 1/4". Min Hose Size 3/8"

\$1,399.00

STOCK NO. 550610

\$841.00
SAVINGS





FOUR BOLT CHIPPING HAMMERS

FEATURES

- Heat treated cylinder and piston for added durability
- Heavy-Duty, industry proven valve design
- Ergonomic "D" style forged handle with outside trigger
- Easy servicability with the 4-Bolt backhead
- Comes with standard type retainer



550620



STOCK NUMBER	550620	550622	550621	550623
Model Number	JCT-3620	JCT-3622	JCT-3621	JCT-3623
Shank Bushing Style	Round	Round	Hex	Hex
Shank Bushing Size (In.)	0.680	0.680	0.580	0.580
Piston Stroke (In.)	3-1/32	4-1/64	3-1/32	4-1/64
Bore (In.)	1-3/16	1-3/16	1-3/16	1-3/16
Blows Per Minute (BPM)	2,200	1,500	2,200	1,500
Energy Per Blow @ 90 PSI (Ft.) (Lb.)	17	22	17	22
Rivet Capacity (In.)	1-1/4	1-1/16	1-1/8	1-1/4
Average Air Consumption (CFM)	34	34	34	34
Vibration Value (m/s²)	15.0	26.0	15.0	26.0
Noise Level (dB)(A)	95.0	98.0	95.0	98.0
Overall Length (In.)	14	16-1/2	14	16-1/2
Weight (Lbs.)	18	20	18	20
LIST PRICE	\$645.00	\$675.00	\$645.00	\$675.00
SALE PRICE	\$429.00	\$449.00	\$429.00	\$449.00

Performance @ 90 PSI. Air Inlet NPT 1/4". Min Hose Size 3/8"

\$429.⁰⁰

\$216.⁰⁰
SAVINGS

STOCK NO. 550620

OPEN HANDLE CHIPPING HAMMERS

FEATURES

- Heat treated cylinder and piston for added durability
- Open style forged handle with outside trigger
- Heavy-Duty, industry proven valve design
- Comes with standard type retainer



550643



550640



STOCK NUMBER	550640	550642	550644	550641	550643	550645
Model Number	JCT-3640	JCT-3642	JCT-3644	JCT-3641	JCT-3643	JCT-3645
Shank Bushing Style	Round	Round	Round	Hex	Hex	Hex
Shank Bushing Size (In.)	0.680	0.680	0.680	0.580	0.580	0.580
Piston Stroke (In.)	2	3	4	2	3	4
Bore (In.)	1-1/8	1-1/8	1-1/8	1-1/8	1-1/8	1-1/8
Blows Per Minute (BPM)	1,900	1,700	1,400	1,900	1,700	1,400
Energy Per Blow @ 90 PSI (Ft.) (Lb.)	197	202	219	197	202	219
Average Air Consumption (CFM)	7	8	8	7	8	8
Vibration Value (m/s²)	14.7	21.1	23.5	14.7	21.1	23.5
Noise Level (dB)(A)	97.1	97.6	97.5	97.1	97.6	97.5
Overall Length (In.)	13-1/4	15-1/4	16-5/8	13-1/4	15-1/4	16-5/8
Weight (Lbs.)	15.2	16	18	15.2	16	18
LIST PRICE	\$555.00	\$660.00	\$705.00	\$555.00	\$660.00	\$705.00
SALE PRICE	\$369.00	\$439.00	\$469.00	\$369.00	\$439.00	\$469.00

Performance @ 90 PSI. Air Inlet NPT 3/8". Min Hose Size 1/2"

\$369.⁰⁰

\$186.⁰⁰
SAVINGS

STOCK NO. 550640

PAVING BREAKERS

FEATURES

- Drop Forged cylinder for added durability
- Easy servicability with the 4-Bolt backhead
- Heavy-Duty, industry proven design
- Large diameter, smooth stroke piston
- Rubber handle grips reduce vibration
- Replaceable front head bushing
- Chisel retainer latch
- All shank sizes accommodate standard steel



STOCK NUMBER	550660	550661
Model Number	JCT-4660	JCT4661
Hex Shank Size (In.)	1-1/8 x 6	1-1/8 x 6
Piston Diameter (In.)	2-1/4	2-5/8
Piston Stroke (In.)	4	6
Blows Per Minute (BPM)	1,400	1,250
Oil Reservoir Capacity (cc)	18	36
Energy Per Blow @ 90 PSI (Ft.) (Lb.)	88	183
Average Air Consumption (CFM)	70	77
Vibration Value (m/s ²)	15.6	17.3
Noise Level (dB)(A)	108.0	110.0
Overall Length (In.)	13-1/4	15-1/4
Weight (Lbs.)	15.2	16
LIST PRICE	\$1,480.00	\$1,700.00
SALE PRICE	\$925.00	\$1,065.00

Performance @ 90 PSI. Air Inlet NPT 3/4". Min Hose Size 3/4"

\$925.00

\$555.00
SAVINGS

STOCK NO. 550660



HORIZONTAL GRINDERS

FEATURES

- 1.4 HP motor prevents stall under load
- Twin bearing spindle design for added durability
- Governor controlled to maintain speed for optimum material removal



STOCK NUMBER	550680
Model Number	JCT-6680
Wheel Size (Dia. x Bore x Thk.) (In.)	6 x 5/8 x 1
Spindle Thread (In.-TPI)	5/8 - 11
Free Speed (RPM)	6,300
Motor (HP)	1.4
Air Consumption @ Load (CFM)	24
Vibration Value (m/s ²)	4.2
Noise Level (dB)(A)	88.8
Overall Length (In.)	21-1/4
Weight (Lbs.)	9.1
LIST PRICE	\$975.00
SALE PRICE	\$649.00

Performance @ 90 PSI. Air Inlet NPT 3/8". Min Hose Size 1/2"

\$649.00

\$326.00
SAVINGS

STOCK NO. 550680



INDUSTRIAL DRILL

FEATURES

- Industrial geartrain for high torque drilling applications
- Twin bearing spindle design for added durability
- Ergonomic "D" style handle with inside teasing trigger
- Zerk® fitting for external lubrication
- 1/2" Keyed Jacobs® Industrial Chuck Included trigger
- Auxiliary handle can be mounted on either side for increased operator control



STOCK NUMBER	550670
Model Number	JCT-5670
Rotation Direction	Clockwise Only
Spindle Thread (In.-TPI)	1/2 x 20 UNF
Chuck Size (In.)	1/2
Stall Torque (Ft.) (Lb.)	16.2
Motor (HP)	1
Free Speed (RPM)	1,200
Average Air Consumption (CFM)	5
Vibration Value (m/s ²)	< 2.5
Noise Level (dB)(A)	89.1
Overall Length (In.)	14
Weight (Lbs.)	7.1
LIST PRICE	\$705.00
SALE PRICE	\$469.00

Performance @ 90 PSI. Air Inlet NPT 3/8". Min Hose Size 1/2"

\$469.00

\$236.00
SAVINGS

STOCK NO. 550670



JHJ SERIES INDUSTRIAL BOTTLE JACKS

FEATURES

- Precision machined and polished cylinders provide non-abrasive, leak-free, durable performance
- Chrome-plated piston and ram are corrosion resistant for use in any industrial environment
- Hydraulic system is protected from damage by internal by-pass mechanism
- Heavy-duty base is electrically welded providing a stable platform
- Industrial-duty construction permits use in extreme climates
- Lifting, pushing, spreading, bending, pressing, or straightening capabilities
- Upright, horizontal, or angled operating positions increase versatility

\$39.00

\$24.00
SAVINGS

STOCK NO. 453301



STOCK NUMBER	453301	453303	453305	453308	453312	453317	453322	453335K	453360K	453399K
Model	JHJ-2	JHJ-3	JHJ-5	JHJ-8	JHJ-12 1/2	JHJ-17 1/2	JHJ-22 1/2	JHJ-35	JHJ-60	JHJ-100
Rated Capacity (Tons)	2	3	5	8	12-1/2	17-1/2	22-1/2	35	60	100
Minimum Height (In.)	7-1/8	7-1/2	7-7/8	7-7/8	9-1/2	10-3/8	10-5/8	11	12	12
Piston Height (In.)	4-1/2	4-1/2	4-5/8	4-5/8	5-7/8	6-1/2	6-1/4	6-1/4	6-3/4	5-23/32
Head Screw (In.)	2	2-3/8	2-3/4	2-3/4	3-1/8	3-1/8	-	-	-	-
Maximum Height (In.)	13-5/8	14-3/8	15-1/2	15-1/2	18-1/2	20	16-7/8	17-1/4	8-5/8	7-11/16
Base Size (L x W) (In.)	4-1/2 x 2-1/2	4-9/16 x 2-13/16	5-5/8 x 3-1/4	6 x 3-1/2	6-1/2 x 4-1/8	7-1/8 x 4-5/8	7-1/8 x 5-1/2	8-3/8 x 5-1/2	9-1/4 x 7-3/8	15 x 10-7/16
Weight (Lbs.)	5	6	9	13	18	24	28	48	82	225
LIST PRICE	\$63.00	\$77.00	\$105.00	\$119.00	\$175.00	\$238.00	\$245.00	\$371.00	\$980.00	\$3,990.00
SALE PRICE	\$39.00	\$49.00	\$64.00	\$74.00	\$109.00	\$149.00	\$154.00	\$229.00	\$619.00	\$2,499.00

SJ SERIES SCREW JACKS

FEATURES

- Corrugated pivoting head, contours to the load providing maximum surface contact
- Improved design requires less effort to lift a maximum capacity load
- Turning bar not included (available separately)
- Complies with ANSI/ASME B30.1 and PALD-2009 Standards



STOCK NUMBER	441305	441310	441315	441320	441325
Model	SJ-5	SJ-10	SJ-15	SJ-20	SJ-25
Capacity (ton)	5	10	15	20	25
Screw Size (od x l)	1 x 6	1-1/2 x 8-3/8	1-5/8 x 10-1/2	2 x 12	2-1/2 x 12
Bar Hole Size (In.)	9/16	11/16	13/16	13/16	13/16
Head Dia. (In.)	2-3/8	3-1/16	3-1/2	4-1/8	4-3/8
Base Size (In.)	4-1/2	5-1/4	6	6-7/8	8
Height Closed (In.)	9	11	13-3/4	16	16-1/2
Height Extnd (In.)	13	17-1/2	21	25	25-1/4
Weight (Lbs.)	7	19	28	36	44
LIST PRICE	\$70.00	\$147.00	\$168.00	\$203.00	\$252.00
SALE PRICE	\$44.00	\$94.00	\$109.00	\$129.00	\$164.00

\$44.00

\$26.00
SAVINGS

STOCK NO. 441305

JTJ SERIES INDUSTRIAL TOE JACKS

FEATURES

- Overload Protection valve prevents lifting loads past maximum capacity
- Electric welded bases and cylinders virtually eliminating leaks for proven reliability



STOCK NUMBER	454502	454505	454510
Model	JTJ-2ST	JTJ-5ST	JTJ-10ST
Rated Capacity Toe (ton)	2	5	10
Rated Capacity Head (ton)	3	6	14
Toe Ht Min (In.)	5/8	7/8	1-1/8
Toe Lift (In.)	4-7/16	4-3/4	5-3/4
Toe Ht Max (In.)	5-1/16	5-9/16	6-13/16
Head Ht Min (In.)	9-3/8	11-3/4	13-1/8
Head Ht Max (In.)	13-3/4	16-1/8	18-1/2
Toe Size (l x w/in.)	2 x 2	2-1/4 x 3	2-3/8 x 4
Base (l x w/in.)	5 x 7	10-5/8 x 7-1/4	11-1/4 x 9-1/2
Weight (Lbs.)	18	53	84
LIST PRICE	\$280.00	\$476.00	\$742.00
SALE PRICE	\$174.00	\$299.00	\$462.75

\$174.00

\$106.00
SAVINGS

STOCK NO. 454502

AHJ SERIES AIR/HYDRAULIC BOTTLE JACKS

FEATURES

- Electric welded bases and cylinders virtually eliminating leaks for proven reliability
- Includes a heavy-duty molded case that protects from normal wear and tear



STOCK NUMBER	456612	456620
Model	AHJ-12	AHJ-20
Load Capacity (tons)	12	20
Piston Lift (In.)	4-1/2	4-1/2
Minimum Height (In.)	9-2/3	9-2/3
Maximum Height (In.)	18-2/3	18-2/3
Air Pressure Required (PSI)	90-145	90-145
Base Dimensions (l x w/in.)	8-1/4 x 6-2/7	8-2/3 x 6-8/9
Weight (Lbs.)	25	40
LIST PRICE	\$322.00	\$406.00
SALE PRICE	\$199.00	\$259.00

\$199.00

\$123.00
SAVINGS

STOCK NO. 456612

NEW

LEVER HOISTS

JET's revolutionary single-piece brake design fuses three components into the safest and most durable brake system in the market. The JET fused brake design is the future of hoist safety.

JET is so confident of this design, it is backed by a lifetime replacement warranty.

JLH SERIES

SAFETY

- **NEW!** All JLH-Series Lever Hoists come with slip clutch style overload protection that prevents lifting or pulling damaging loads beyond the rated capacity of the hoist.
- **NEW!** JET's improved easy free chain design is a two-step, no load, free chaining system that allows for quicker hoist positioning and take up of slack chain that is engineered not to free chain under load.
- **NEW!** Innovative, progressive offset handle design that allows for extra clearance between the operator's hand and load chain.

DURABILITY

- Grade 100, corrosive resistant plated load chain is a smaller, more compact link that is 20% stronger than Grade 80 load chain.
- Cast-steel safety latches are secured with Allen screws and lock nuts, the will not bend out of compliance with lifting regulations.



LOAD CAPACITY	5 FOOT LIFT				10 FOOT LIFT			
	STOCK NO	MODEL NO.	LIST PRICE	SALE PRICE	STOCK NO	MODEL NO.	LIST PRICE	SALE PRICE
1/4 Ton	181205	JLH-25-5	\$260.00	\$160.00	181210	JLH-25-10	\$290.00	\$180.00
1/2 Ton	181505	JLH-50-5	\$360.00	\$225.00	181510	JLH-50-10	\$400.00	\$250.00
3/4 Ton	376100	JLH-75WO-5	\$410.00	\$255.00	376101	JLH-75WO-10	\$440.00	\$275.00
1 Ton	376200	JLH-100WO-5	\$430.00	\$269.00	376201	JLH-100WO-10	\$460.00	\$289.00
1-1/2 Ton	376300	JLH-150WO-5	\$520.00	\$329.00	376301	JLH-150WO-10	\$550.00	\$349.00
2-1/2 Ton	376400	JLH-250WO-5	\$720.00	\$450.00	376401	JLH-250WO-10	\$770.00	\$485.00
3 Ton	376500	JLH-300WO-5	\$810.00	\$500.00	376501	JLH-300WO-10	\$870.00	\$540.00
6 Ton	376600	JLH-600WO-5	\$1,270.00	\$795.00	376601	JLH-600WO-10	\$1,380.00	\$865.00
9 Ton	376700	JLH-900WO-5	\$2,190.00	\$1,369.00	376701	JLH-900WO-10	\$2,410.00	\$1,509.00

LOAD CAPACITY	15 FOOT LIFT				20 FOOT LIFT			
	STOCK NO	MODEL NO.	LIST PRICE	SALE PRICE	STOCK NO	MODEL NO.	LIST PRICE	SALE PRICE
1/4 Ton	181215	JLH-25-15	\$320.00	\$200.00	-	-	-	-
1/2 Ton	181515	JLH-50-15	\$440.00	\$275.00	-	-	-	-
3/4 Ton	376102	JLH-75WO-15	\$470.00	\$295.00	376103	JLH-75WO-20	\$500.00	\$315.00
1 Ton	376202	JLH-100WO-15	\$490.00	\$309.00	376203	JLH-100WO-20	\$520.00	\$329.00
1-1/2 Ton	376302	JLH-150WO-15	\$580.00	\$369.00	376303	JLH-150WO-20	\$610.00	\$389.00
2-1/2 Ton	376402	JLH-250WO-15	\$820.00	\$520.00	376403	JLH-250WO-20	\$870.00	\$555.00
3 Ton	376502	JLH-300WO-15	\$930.00	\$580.00	376503	JLH-300WO-20	\$990.00	\$620.00
6 Ton	376602	JLH-600WO-15	\$1,490.00	\$935.00	376603	JLH-600WO-20	\$1,600.00	\$1,005.00
9 Ton	376702	JLH-900WO-15	\$2,630.00	\$1,649.00	376703	JLH-900WO-20	\$2,850.00	\$1,789.00

JLH LEVER HOISTS WITH SHIPYARD HOOKS

LOAD CAPACITY	5 FOOT LIFT				10 FOOT LIFT			
	STOCK NO	MODEL NO.	LIST PRICE	SALE PRICE	STOCK NO	MODEL NO.	LIST PRICE	SALE PRICE
1-1/2 Ton	376800	JLH-150-SPSH	\$520.00	\$329.00	376801	JLH-150-10PSH	\$550.00	\$349.00
3 Ton	376900	JLH-300-SPSH	\$810.00	\$500.00	376901	JLH-300-10PSH	\$870.00	\$540.00

LOAD CAPACITY	15 FOOT LIFT				20 FOOT LIFT			
	STOCK NO	MODEL NO.	LIST PRICE	SALE PRICE	STOCK NO	MODEL NO.	LIST PRICE	SALE PRICE
1-1/2 Ton	376802	JLH-150-15PSH	\$580.00	\$369.00	376803	JLH-150-20PSH	\$610.00	\$389.00
3 Ton	376902	JLH-300-15PSH	\$930.00	\$580.00	376903	JLH-300-20PSH	\$990.00	\$620.00





JLP-A SERIES

SAFETY

- **NEW!** Innovative brake wear indicator provides a visual indication when the friction disks are worn and need replacing.
- Weston Style, double ratchet pawl brake splits the load to opposite sides of the ratchet gear for greater load security and increased safety.
- Alloy steel hooks rotate 360 degrees for easy rigging applications, and slowly stretch to indicate an overload situation.
- **NEW!** Redesigned ergonomic grip allows for greater operator control and increased comfort.

DURABILITY

- **NEW!** Secured with Allen screws and lock nuts, the cast-steel safety latches are more durable than stamped steel latches and will not bend out of compliance with lifting regulations.
- Grade 80 black oxide coated load chain for added durability.
- Needle bearings support the load sheave to increase efficiency and promote smooth operation.
- Impact resistant all steel construction for added durability and protection.



LOAD CAPACITY	5 FOOT LIFT				10 FOOT LIFT			
	STOCK NO	MODEL NO.	LIST PRICE	SALE PRICE	STOCK NO	MODEL NO.	LIST PRICE	SALE PRICE
1/4 Ton	287100	JLP-025A-5	\$160.00	\$99.00	287101	JLP-025A-10	\$200.00	\$129.00
1/2 Ton	287200	JLP-050A-5	\$210.00	\$129.00	287201	JLP-050A-10	\$250.00	\$159.00
3/4 Ton	287300	JLP-075A-5	\$340.00	\$210.00	287301	JLP-075A-10	\$360.00	\$225.00
1-1/2 Ton	287400	JLP-150A-5	\$420.00	\$259.00	287401	JLP-150A-10	\$450.00	\$279.00
3 Ton	287500	JLP-300A-5	\$630.00	\$395.00	287501	JLP-300A-10	\$680.00	\$430.00
6 Ton	287600	JLP-600A-5	\$1,000.00	\$625.00	287601	JLP-600A-10	\$1,100.00	\$685.00

LOAD CAPACITY	15 FOOT LIFT				20 FOOT LIFT			
	STOCK NO	MODEL NO.	LIST PRICE	SALE PRICE	STOCK NO	MODEL NO.	LIST PRICE	SALE PRICE
1/4 Ton	287102	JLP-025A-15	\$240.00	\$159.00	-	-	-	-
1/2 Ton	287202	JLP-050A-15	\$250.00	\$189.00	-	-	-	-
3/4 Ton	287302	JLP-075A-15	\$380.00	\$240.00	287303	JLP-075A-15	\$400.00	\$255.00
1-1/2 Ton	287402	JLP-150A-15	\$480.00	\$299.00	287403	JLP-150A-15	\$510.00	\$319.00
3 Ton	287502	JLP-300A-15	\$730.00	\$465.00	287503	JLP-300A-15	\$780.00	\$500.00
6 Ton	287602	JLP-600A-15	\$1,200.00	\$745.00	287603	JLP-600A-15	\$1,300.00	\$805.00

JLP-A LEVER HOISTS WITH SHIPYARD HOOKS

LOAD CAPACITY	5 FOOT LIFT				10 FOOT LIFT			
	STOCK NO	MODEL NO.	LIST PRICE	SALE PRICE	STOCK NO	MODEL NO.	LIST PRICE	SALE PRICE
1-1/2 Ton	287700	JLP-150A-5SH	\$420.00	\$259.00	287701	JLP-150A-10SH	\$450.00	\$279.00
3 Ton	287800	JLP-300A-5SH	\$630.00	\$395.00	287801	JLP-300A-10SH	\$680.00	\$430.00

LOAD CAPACITY	15 FOOT LIFT				20 FOOT LIFT			
	STOCK NO	MODEL NO.	LIST PRICE	SALE PRICE	STOCK NO	MODEL NO.	LIST PRICE	SALE PRICE
1-1/2 Ton	287702	JLP-150A-15SH	\$480.00	\$299.00	287703	JLP-150A-15SH	\$510.00	\$319.00
3 Ton	287802	JLP-300A-15SH	\$730.00	\$465.00	287803	JLP-300A-15SH	\$780.00	\$500.00



L-100 SERIES HAND CHAIN HOISTS

SAFETY

- Backed by a lifetime replacement warranty, JET's revolutionary single-piece brake design fuses the three components into the safest brake system in the market
- Overload protected models feature a slip clutch style overload protection that prevents lifting or pulling of damaging loads beyond the rated capacity of the hoist
- Once triggered, the overload protection can be reset on site
- Weston style double ratchet pawl brake design splits the load to opposite sides of the ratchet gear for greater load security
- Industrial rated alloy steel hooks rotate 360 degrees for easy rigging and slowly stretch to indicate an overload situation

DURABILITY

- Grade 100, corrosive resistant plated load chain is a smaller, more compact link that is 20% stronger than Grade 80 load chain
- Secured with Allen screws and lock nuts, the cast-steel safety latches are more durable than stamped steel latches and will not bend out of compliance with lifting regulations
- Intended for the harshest environments, the heat treated load plates and case hardened corrosive resistant internal parts extend the life of the hoist
- Double sealed ball bearings support the load sheave to increase efficiency and promote smooth operation
- Impact resistant all steel construction for added durability and protection
- The lightweight and smaller body design are ideal for confined areas and low headroom applications

STANDARDS

- This product complies with ANSI / ASME B30.16 and HST-2 Standards
- Load tested to 125% of capacity with certificate

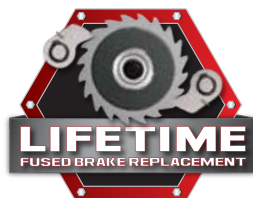

LOAD CAPACITY	10 FOOT LIFT				15 FOOT LIFT			
	STOCK NO.	MODEL NO.	LIST PRICE	SALE PRICE	STOCK NO	MODEL NO.	LIST PRICE	SALE PRICE
1/4 Ton	100210	L100-250-10	\$310.00	\$195.00	100215	L100-250-15	\$350.00	\$225.00
1/2 Ton	106210	L100-50-10	\$360.00	\$225.00	105215	L100-50-15	\$400.00	\$255.00
1 Ton	101210	L100-100-10	\$410.00	\$255.00	101215	L100-100-15	\$460.00	\$290.00
1-1/2 Ton	101610	L100-150-10	\$530.00	\$330.00	101615	L100-150-15	\$580.00	\$365.00
2 Ton	102210	L100-200-10	\$640.00	\$400.00	102215	L100-200-15	\$740.00	\$470.00
3 Ton	103210	L100-300-10	\$890.00	\$555.00	103215	L100-300-15	\$1,110.00	\$695.00
5 Ton	105510	L100-500-10	\$1,410.00	\$880.00	105515	L100-500-15	\$1,630.00	\$1,020.00
10 Ton	101010	L100-1000-10	\$3,170.00	\$1,980.00	201015	L100-1000-15	\$3,500.00	\$2,180.00
15 Ton	101111	L100-1500-10	\$6,120.00	\$3,825.00	101115	L100-1500-15	\$6,450.00	\$4,025.00
20 Ton	102011	L100-2000-10	\$7,700.00	\$4,800.00	102015	L100-2000-15	\$8,100.00	\$5,000.00

LOAD CAPACITY	20 FOOT LIFT				30 FOOT LIFT			
	STOCK NO.	MODEL NUMBER	LIST PRICE	SALE PRICE	STOCK NUMBER	MODEL NUMBER	LIST PRICE	SALE PRICE
1/4 Ton	100220	L100-250-20	\$390.00	\$255.00	100230	L100-250-30	\$470.00	\$315.00
1/2 Ton	106220	L100-50-20	\$440.00	\$285.00	105230	L100-50-30	\$520.00	\$345.00
1 Ton	104220	L100-100-20	\$510.00	\$325.00	101230	L100-100-30	\$610.00	\$395.00
1-1/2 Ton	101620	L100-150-20	\$630.00	\$400.00	101630	L100-150-30	\$730.00	\$470.00
2 Ton	102220	L100-200-20	\$840.00	\$540.00	102230	L100-200-30	\$1,040.00	\$680.00
3 Ton	103220	L100-300-20	\$1,330.00	\$835.00	103230	L100-300-30	\$1,770.00	\$1,135.00
5 Ton	105520	L100-500-20	\$1,850.00	\$1,160.00	105530	L100-500-30	\$2,290.00	\$1,460.00
10 Ton	101020	L100-1000-20	\$3,830.00	\$2,380.00	101030	L100-1000-30	\$4,490.00	\$2,780.00
15 Ton	101110	L100-1500-20	\$6,780.00	\$4,225.00	101130	L100-1500-30	\$7,440.00	\$4,625.00
20 Ton	102010	L100-2000-20	\$8,500.00	\$5,200.00	102030	L100-2000-30	\$9,300.00	\$5,600.00

*Custom lifts up to 100' in 5' increments available in capacities 5 Ton or less

S90 SERIES HAND CHAIN HOISTS

SAFETY

- The Weston style double ratchet pawl brake design splits the load to opposite sides of the ratchet gear for greater load security and increased safety
- Alloy steel hooks rotate 360 degrees for easy rigging applications, and slowly stretch to indicate an overload situation

DURABILITY

- Grade 80 black oxide coated load chain for added durability
- Intended for the harshest environments, the heat treated load plates and case hardened corrosive resistant internal parts extend the life of the hoist
- **NEW!** Secured with Allen screws and lock nuts, the cast-steel safety latches will not bend out of compliance with lifting regulations
- Needle bearings support the load sheave to increase efficiency and promote smooth operation
- Impact resistant all steel construction for added durability and protection
- Smaller body and lightweight design for low headroom applications and use in confined areas

STANDARDS

- This product complies with ANSI / ASME B30.16 and HST-2 Standards
- Load tested to 125% of capacity with certificate



LOAD CAPACITY	10 FOOT LIFT				15 FOOT LIFT			
	STOCK NO.	MODEL NO.	LIST PRICE	SALE PRICE	STOCK NO	MODEL NO.	LIST PRICE	SALE PRICE
1/2 Ton	101900	S90-50-10	\$220.00	\$135.00	101901	S90-50-15	\$250.00	\$155.00
1 Ton	101910	S90-100-10	\$250.00	\$160.00	101911	S90-100-15	\$290.00	\$185.00
1-1/2 Ton	101920	S90-150-10	\$320.00	\$199.00	101921	S90-150-15	\$360.00	\$229.00
2 Ton	101930	S90-200-10	\$380.00	\$239.00	101931	S90-200-15	\$430.00	\$269.00
3 Ton	101940	S90-300-10	\$530.00	\$330.00	101941	S90-300-15	\$600.00	\$375.00
5 Ton	101950	S90-500-10	\$750.00	\$469.00	101951	S90-500-15	\$850.00	\$539.00
10 Ton	101960	S90-1000-10	\$2,140.00	\$1,330.00	101961	S90-1000-15	\$2,340.00	\$1,480.00
LOAD CAPACITY	20 FOOT LIFT				30 FOOT LIFT			
	STOCK NO.	MODEL NUMBER	LIST PRICE	SALE PRICE	STOCK NUMBER	MODEL NUMBER	LIST PRICE	SALE PRICE
1/2 Ton	101902	S90-50-20	\$280.00	\$175.00	101903	S90-50-30	\$340.00	\$215.00
1 Ton	101912	S90-100-20	\$330.00	\$210.00	101913	S90-100-30	\$410.00	\$260.00
1-1/2 Ton	101922	S90-150-20	\$400.00	\$259.00	101923	S90-150-30	\$480.00	\$319.00
2 Ton	101932	S90-200-20	\$480.00	\$299.00	101933	S90-200-30	\$580.00	\$359.00
3 Ton	101942	S90-300-20	\$670.00	\$420.00	101943	S90-300-30	\$810.00	\$510.00
5 Ton	101952	S90-500-20	\$950.00	\$609.00	101953	S90-500-30	\$1,150.00	\$749.00
10 Ton	101962	S90-1000-20	\$2,540.00	\$1,630.00	101963	S90-1000-30	\$2,940.00	\$1,930.00

*Custom lifts up to 50' for all capacities in 5' increments available

BEAM CLAMPS

DURABILITY

- Welded all-steel frame and powder coat finish provide maximum durability and protection
- Clamp jaw is designed to distribute the load away from the beam flange edge increasing safety
- Used for quick mounting of a hoist or for lifting a broad range of beams



252710



202710

STANDARDS (JBC SERIES AND HD SERIES)

- Complies with ANSI / ASME B30.17 and B30.20 standards
- Load tested to 125% of capacity with certificate

JBC SERIES HEAVY-DUTY BEAM CLAMPS SPECIFICATIONS

STOCK NUMBER	252710	252720	252730	252750
Model Number	JBC-1	JBC-2	JBC-3	JBC-5
Capacity (Ton)	1	2	3	5
Capacity (Lbs.)	2,200	4,400	6,600	11,000
Beam Flange Capacity (Min. / Max) (In.)	2-31/32 - 8-5/8	2-31/32 - 8-5/8	3-15/16 - 9-5/8	4-15/16 - 10-5/8
Weight (Lbs.)	12	14	27	34
LIST PRICE	\$120.00	\$140.00	\$210.00	\$260.00
SALE PRICE	\$75.00	\$89.00	\$135.00	\$165.00

HD SERIES LARGE CAPACITY BEAM CLAMPS SPECIFICATIONS

STOCK NUMBER	202710	202720	202730	202750
Model Number	HD-1T	HD-2T	HD-3T	HD-5T
Capacity (Ton)	1	2	3	5
Capacity (Lbs.)	2,200	4,400	6,600	11,000
Beam Flange Capacity (Min. / Max) (In.)	2-15/16 - 8-11/16	2-15/16 - 8-11/16	3-1/8 - 12-5/8	3-9/16 - 12-5/8
Weight (Lbs.)	10	11	21	24
LIST PRICE	\$90.00	\$100.00	\$140.00	\$170.00
SALE PRICE	\$59.00	\$69.00	\$79.00	\$99.00

MANUAL TROLLEYS

DURABILITY

- Welded all-steel frame and powder coat finish provide maximum durability and protection
- Hardened steel wheels and double sealed lubricated ball bearings provide smooth movement



252005



262005

STANDARDS (PT SERIES AND HDT SERIES)

- This product complies with ANSI / ASME B30.11 and B30.17 Standards
- Load tested to 125% of capacity with certificate

PT SERIES HEAVY-DUTY TROLLEYS SPECIFICATIONS

STOCK NUMBER	252005	252010	252015	252020	252030	252050	252060
Model Number	1/2-PT	1-PT	1-1/2-PT	2-PT	3-PT	5-PT	10-PT
Capacity (Ton)	1/2	1	1-1/2	2	3	5	10
Capacity (Lbs.)	1,100	2,200	3,300	4,400	6,600	11,000	22,000
Beam Flange Width (In.)	2-1/2 - 8	3 - 8	3-1/4 - 8	3-1/4 - 8	4 - 8	4-5/8 - 8	4-3/4 - 8
Beam Height (In.)	4 - 19	4 - 19	4 - 19	4 - 19	5 - 19	5 - 19	5 - 19
Min. Curve Radius (In.)	39	39	43	43	51	55	67
Weight (Lbs.)	18	32	39	50	85	125	208
LIST PRICE	\$130.00	\$160.00	\$260.00	\$280.00	\$600.00	\$890.00	\$1,600.00
SALE PRICE	\$89.00	\$109.00	\$164.00	\$179.00	\$379.00	\$499.00	\$899.00

HDT SERIES COMPACT TROLLEYS SPECIFICATIONS

STOCK NUMBER	262005	262010	262020	262030	262050
Model Number	1/2-HDT	1-HDT	2-HDT	3-HDT	5-HDT
Capacity (Ton)	1/2	1	2	3	5
Capacity (Lbs.)	1,100	2,200	4,400	6,600	11,000
Beam Flange Width (In.)	2-1/2 - 8	3 - 8	3-1/4 - 8	4 - 8	4-5/8 - 8
Beam Height (In.)	3 - 24-1/2	5 - 24-1/2	6 - 24-1/2	8-24-1/2	10 - 24-1/2
Min. Curve Radius (In.)	35	39	43	51	55
Weight (Lbs.)	11	17	31	51	87
LIST PRICE	\$100.00	\$130.00	\$216.00	\$430.00	\$630.00
SALE PRICE	\$69.00	\$89.00	\$129.00	\$269.00	\$394.00

JCP SERIES CABLE PULLERS

FEATURES

- Lightweight zinc plated steel construction to resist corrosion
- Double solid cast aluminum ratchet wheel brake system hold load securely in any position
- Concealed spring lever control prevents accidental release
- Drop forged hooks with safety latches standard
- Aircraft quality 3/16" cable
- This product complies with ANSI / ASME B30.21 Standards
- Load tested to 125% of capacity with certificate



STOCK NUMBER	180410	180420	180440
Model Number	JCP-1	JCP-2	JCP-4
Capacity (Tons)	1	2	4
Lever Ratio	18:1	36:1	36:1
Maximum Lift (ft.)	12	5	5
Lever Length (In.)	16-1/2	16-1/2	17-1/8
Min. Distance Between Hooks (In.)	17	21	22
Wire Rope Diameter (In.)	3/16	3/16	1/4
Weight (Lbs.)	7	9	13
LIST PRICE	\$54.00	\$58.00	\$82.00
SALE PRICE	\$32.00	\$35.00	\$50.00

\$32.00

**\$22.00
SAVINGS**

STOCK NO. 180410

NEW

JWS SERIES SINGLE PULL WEB STRAP HOISTS

FEATURES

- Isolated ratcheting gear, oversized strap guide, and bottom block assembly guides the web strap smoothly onto the drum and prevents the strap from binding
- Corrosion-resistant stainless steel springs, bronze bushings, drum shafts, self lubricating bearings, and drop-forged steel hooks for added durability
- Friction brake design and double interlocking pawls allow for micro-inching when lowering loads
- This product complies with ANSI / ASME B30.21 Standards

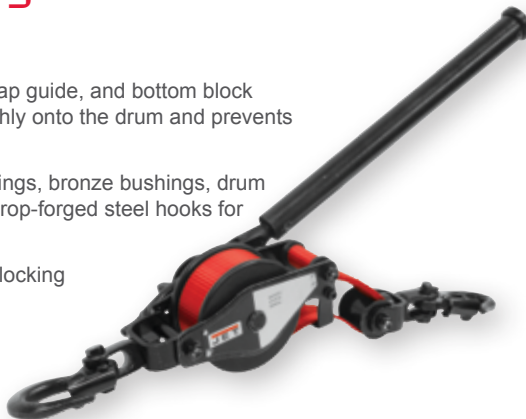

STOCK NUMBER	352100	352110
Model No.	JWS-2A	JWS-3A
Single Pull Capacity (Ton)	1	1-1/2
Single Pull Distance (In. / Min.)	20	20
Single Pull Distance (In. / Max.)	72	72
Min. Distance Between Hooks (In.)	13-1/2	13-1/2
Strap Length (Ft.)	10	10
Handle Length (In.)	13	15
Weight (Lbs.)	7-1/2	9
LIST PRICE	\$369.60	\$400.40
SALE PRICE	\$239.00	\$259.00

\$259.00

**\$141.40
SAVINGS**

STOCK NO. 352110

NEW

JWS SERIES DOUBLE PULL WEB STRAP HOISTS

FEATURES

- Isolated ratcheting gear, oversized strap guide, and bottom block assembly guides the web strap smoothly onto the drum and prevents the strap from binding
- Corrosion-resistant stainless steel springs, bronze bushings, drum shafts, self lubricating bearings, and drop-forged steel hooks for added durability
- Friction brake design and double interlocking pawls allow for micro-inching when lowering loads
- This product complies with ANSI / ASME B30.21 Standards

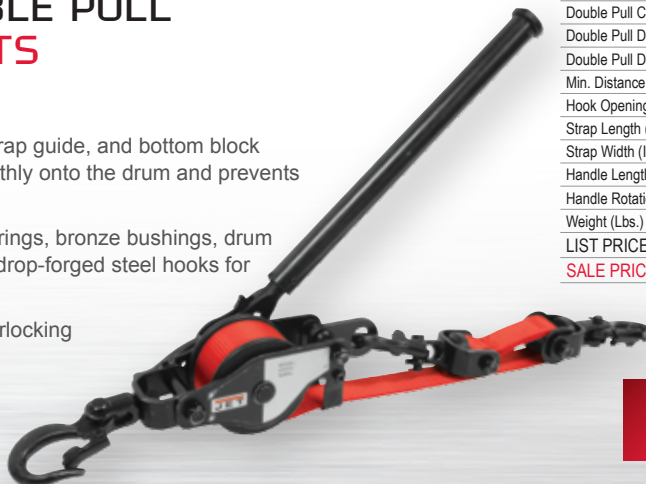

STOCK NUMBER	352105	352115
Model Number	JWS-25A	JWS-4A
Double Pull Capacity (Ton)	1	1-1/2
Double Pull Distance (Min.)	25	26
Double Pull Distance (Max.)	75	76
Min. Distance Between Hooks (In.)	20	21
Hook Opening (In.)	0.8	0.8
Strap Length (Ft.)	9.8	9.8
Strap Width (In.)	1-1/4	1-5/8
Handle Length (In.)	13	15
Handle Rotation (Deg.)	360	360
Weight (Lbs.)	10.05	11.93
LIST PRICE	\$400.40	\$462.00
SALE PRICE	\$259.00	\$299.00

\$299.00

**\$163.00
SAVINGS**

STOCK NO. 352115

WOODWORKING

JET makes all of its woodworking machines with the enthusiast in mind. Designed to allow woodworkers to do more in their shops, these tools are engineered with features that bring out the best work in every woodworker. From Air Filtration to Table Saws and everything in between, JET has the full line of tools that you want in your shop

DC-1100VX AND DC-1200VX VORTEX CONE® DUST COLLECTORS

- Industrial-quality construction effectively handles collection of wood chips and sawdust
- Quick-install collection bag makes emptying and re-attaching a snap
- Single-stage design for economical and quiet operation
- Includes four casters for maneuverability and total portability

STOCK NO.	DESCRIPTION	LIST PRICE	SALE PRICE
DUST COLLECTION: VORTEX CONE DC-1100VX MODELS			
708657K	DC-1100VX-BK Dust Collector, 1.5HP 1PH 115/230V, 30-Micron Bag Filter Kit	\$640.00	\$499.99
708659K	DC-1100VX-CK Dust Collector, 1.5HP 1PH 115/230V, 2-Micron Canister Kit	\$896.00	\$699.99

ACCESSORIES

STOCK NO.	DESCRIPTION	LIST PRICE	SALE PRICE
708636C	RF Remote Control for 115V Dust Collector	\$124.16	\$96.99
708636D	RF Remote Control for 230V Dust Collectors	\$134.40	\$104.99
709563	Collection Bag, Clear Plastic 20" Diameter (pack of 5)	\$24.32	\$18.99

\$699.⁹⁹

\$196.⁰¹
SAVINGS

STOCK NO. 708659K



708659K

AIR FILTRATION

- Disposable Electrostatic Outer Filter attracts more dust particles than standard filters
- Inner Pocket Filter is removable for easy cleaning
- Remote Control has built-in timer with 2, 4, and 8-hour settings; automatically shuts system off at the end of the time setting
- Fully-Enclosed Ball Bearing Motor with Overload Protection for long, dependable service

STOCK NO.	DESCRIPTION	LIST PRICE	SALE PRICE
708620B	AFS-1000B, Air Filtration System, 3-Speed, Remote Control	\$473.60	\$369.99

ACCESSORIES

STOCK NO.	DESCRIPTION	LIST PRICE	SALE PRICE
708731	Electrostatic Outer Filter for AFS-1000B	\$24.32	\$18.99
708732	Electrostatic Outer Filter, Washable, for AFS-1000B	\$57.60	\$44.99
708733	Inner Filter for AFS-1000B	\$78.08	\$60.99
708734	Charcoal Filter for AFS-1000B	\$66.56	\$51.99

\$369.⁹⁹

\$103.⁵¹
SAVINGS

STOCK NO. 708620B





17" DRILL PRESS

- Spindle travels a full 5" with one revolution of the handle
- Large 14" x 19" precision ground work table features twin T-slot grooves and 4 table slots to accommodate any project
- One-handed belt tensioning allows for rapid speed changes
- Power switch features a safety key and large, paddle style off button
- Integrated depth stop makes repetitive drilling quick and easy
- Xacta-X laser system easily identifies the drill center
- Long-lasting, built-in LED work light reduces shadows
- Table edge lip designed to make clamping easy
- Replaceable MDF table insert
- Large cast iron base provides stability
- Powered by an efficient 3/4HP, 1PH, 115V TEFC motor and poly-v belt drive system

STOCK NO.	DESCRIPTION	LIST PRICE	SALE PRICE
716300	JDP-17 17" Drill Press, 3/4HP	\$947.20	\$739.99



\$739.99

\$207.²¹
SAVINGS

STOCK NO. 716300

15" DRILL PRESSES

- Spindle travels a full 3-1/8" with one revolution of the handle
- Large 12-1/2" x 17" precision ground work table features twin T-slot grooves and 4 table slots to accommodate any project
- One-handed belt tensioning allows for rapid speed changes
- Power switch features a safety key and large, paddle-style off button
- Integrated depth stop makes repetitive drilling quick and easy
- Xacta-X laser system easily identifies the drill center
- Long-lasting, built-in LED work light reduces shadows
- Table edge lip designed to make clamping easy
- Replaceable MDF table insert
- Large cast iron base provides stability
- Powered by an efficient 3/4HP, 1PH, 115V TEFC motor and poly-v belt drive system

STOCK NO.	DESCRIPTION	LIST PRICE	SALE PRICE
716200	JDP-15B, 15" Benchtop Drill Press	\$768.00	\$599.99
716250	JDP-15F, 15" Floorstanding Drill Press	\$832.00	\$649.99



716250



716200

\$649.99

\$182.⁰¹
SAVINGS

STOCK NO. 716250

NEW

16-32 PLUS DRUM SANDER

- Conveyor bed parallelism is easily adjusted by turning the dial on the outside of the bed - no tools required
- Parallelism adjust dial features a stop to quickly return the conveyor bed to a flat position
- Dust hood includes an integrated channel that mirrors the shape of the drum and directs chips and dust to the 4" collection port

STOCK NO.	DESCRIPTION	LIST PRICE	SALE PRICE
723520K	JWDS-1632 Drum Sander, 1.5HP 1PH 115V, Open Stand	\$1,664.00	\$1,299.99

ACCESSORIES

STOCK NO.	DESCRIPTION	LIST PRICE	SALE PRICE
723521	Infeed/Outfeed Tables for JWDS-1632	\$166.40	\$129.99
98-0130	Casters, Set of 4	\$171.52	\$133.99

\$1,299.⁹⁹

\$364.⁰¹ SAVINGS

STOCK NO. 723520K

SAND
SMART



COMBINATION 6" x 48" BELT / 9" & 12" DISC SANDERS

- Large cast iron table has preset stops at 90° and 45° to let you use the belt sander vertically, horizontally, or anywhere in between
- Dual thumbscrew belt tracking adjustment locks to keep belt on track during use
- Graphite covered platen runs cooler increasing machine and belt life
- Built-in casters for easy mobility

STOCK NO.	DESCRIPTION	LIST PRICE	SALE PRICE
708597K	JSG-96CS, 6"x48" Belt / 9" Disc Sander, 3/4HP 1PH 115V, Closed Stand	\$1,107.20	\$864.99
708599K	JSG-6DCK, 6"x48" Belt / 12" Disc Sander, 1.5HP 1PH 115/230V, Open Stand	\$1,564.16	\$1,221.99

\$864.⁹⁹

\$242.²¹ SAVINGS

STOCK NO. 708597K



OSCILLATING EDGE SANDER

- Oscillating feature reduces heat build-up on sanding belt to reduce loading and burning which increases belt life
- Quick release lever and tracking control dial are conveniently located for replacing and tracking belts
- Belt platen is made from precision-ground steel plate for strength and durability
- Graphite covered steel platen runs cooler increasing machine and belt life
- Cast iron table moves up or down to provide exact workpiece positioning

STOCK NO.	DESCRIPTION	LIST PRICE	SALE PRICE
708447	OES-80CS, Oscillating Edge Sander, 1.5HP 1PH 115/230V	\$1,305.60	\$1,019.99

ACCESSORIES

STOCK NO.	DESCRIPTION	LIST PRICE	SALE PRICE
708118	JMB-UMB Universal Mobile Base	\$97.28	\$75.99

\$1,019.⁹⁹

\$285.⁶¹ SAVINGS

STOCK NO. 708447



NEW

\$1,499.⁹⁹

\$420.⁰¹
SAVINGS

STOCK NO. 723950

OSCILLATING SPINDLE SANDER

- Baffles create a chamber under the table for improved dust collection
- 4" dust port connects to your dust collection system to keep your work area clean
- Spindle lock for quick and easy spindle changes
- Table tilts 45° front and 15° back and features a 90° quick index
- Integrated storage provides designated slots for spindles and table inserts
- Sealed access door minimizes dust in the storage area
- 1-1/2" oscillating action reduces friction heat to protect wood and prolong sleeve life
- Main spindle support runs on precision ball bearings and is oscillated by a heavy-duty worm and gear mechanism for consistent performance
- Integrated paddle switch with safety key
- Powerful 1HP motor is independently mounted inside the base for easy access and service
- Includes 1/4", 3/8", 1/2", 5/8", 3/4", 1", 1-1/2", 2", 3", and 4" spindle assemblies



STOCK NO.	DESCRIPTION	LIST PRICE	SALE PRICE
723950	JOSS-S Floor Spindle Sander, 1HP	\$1,920.00	\$1,499.99

BENCHTOP OSCILLATING SPINDLE SANDER

- 1" oscillating action reduces friction heat to protect wood and prolong sleeve life
- Main spindle support runs on precision ball bearings and is oscillated by a heavy-duty worm and gear mechanism for consistent performance
- Oscillation gears run in a sealed lubricated box to prolong their life and durability
- Table tilts to 45° to accommodate bevel sanding projects
- Removable on/off safety switch prevents accidental start-up
- Powerful 1/2HP induction motor easily handles the toughest sanding projects
- Built-in 2" dust port keeps dust and debris out of the air
- Spindles have threaded ends for quick, easy changes
- Four table inserts are provided (3/4" and 1" Oblong, 3/4" and 1" Round), to prevent dust and debris from falling into the motor, and help protect operator.

\$489.⁹⁹

\$137.²¹
SAVINGS

STOCK NO. 708404



STOCK NO.	DESCRIPTION	LIST PRICE	SALE PRICE
708404	JBOS-5, Benchtop Oscillating Spindle Sander, 1/2HP 1PH 115V	\$627.20	\$489.99

ACCESSORIES

STOCK NO.	DESCRIPTION	LIST PRICE	SALE PRICE
709534	Spindle Assembly 3" for JBOS-5 Sander	\$89.60	\$69.99
6286984	Table Insert for 3" Spindle for JBOS-5 Sander	Contact for Pricing	

14" BANDSAWS

- Cast iron work table
- Cast iron frame construction for strength, rigidity, and reduced vibration
- 4" dust port allows for direct connection of dust collection system

\$999.⁹⁹

\$280.⁰¹
SAVINGS

STOCK NO. 710116K

STOCK NO.	DESCRIPTION	LIST PRICE	SALE PRICE
708115K	JWBS-14CS, 14" Bandsaw, 1HP 1PH 115/230V, Closed Stand	\$960.00	\$749.99
710116K	JWBS-14DXPRO 14" Deluxe Bandsaw, 1.25HP 1PH 115/230V	\$1,280.00	\$999.99

ACCESSORIES

STOCK NO.	DESCRIPTION	LIST PRICE	SALE PRICE
JWBS-14CS			
708114	3SP-14, 3 Speed Kit for JWBS-14	\$156.16	\$121.99
708118	JMB-UMB Universal Mobile Base	\$97.28	\$75.99
708127	JRBG-14 Roller Bearing Guide Set	\$198.40	\$154.99
708716	Miter Gauge for 14" Bandsaws	\$64.00	\$49.99
708717	Riser Block 6" for 708115K	\$130.56	\$101.99
714101	Woodworking Bandsaw Fence, Fits 15" x 15" Tables	\$98.84	\$77.99
JWBS-14DXPRO			
708118	JMB-UMB Universal Mobile Base	\$97.28	\$75.99
708716	Miter Gauge for 14" Bandsaws	\$64.00	\$49.99
714101	Woodworking Bandsaw Fence, Fits 15" x 15" Tables	\$98.84	\$77.99



*710116K ONLY

18" STEEL FRAME BANDSAWS

- Large resaw capacity for cutting large pieces of wood, slicing veneers, and cutting book matched panels
- Precision ground cast iron table for added stability and work support
- Fence system features a micro-adjustable, dual-position side plate
- Tool-less, independently adjustable, upper and lower ball bearing guides
- Rigid, four-sided guide post with rack and pinion adjustment for optimum blade support
- Easy-to-read blade tension scale can be viewed through upper door window
- Single knob adjustment simplifies the blade tracking process

\$2,099.⁹⁹

\$588.⁰¹
SAVINGS

STOCK NO. 714700

STOCK NO.	DESCRIPTION	LIST PRICE	SALE PRICE
714700	JWBS-18, 18" Bandsaw, 1-3/4HP, 115/230V	\$2,688.00	\$2,099.99

ACCESSORIES

STOCK NO.	DESCRIPTION	LIST PRICE	SALE PRICE
708119	JMB-UMB-HD Heavy-Duty Mobile Base	\$180.48	\$140.99



10" DELUXE XACTA® TABLE SAWS

- 30" or 50" Commercial XACTA® Fence II with T-square design
- Quick release riving knife greatly reduces binding/kickback risk
- Push button arbor lock for rapid blade change
- Shrouded blade increases dust collection efficiency
- Standard 11" left and right cast iron extension wings provides the largest table surface in its class
- Poly-V drive belt system delivers quiet, efficient operation

\$2,294.⁹⁹

**\$642.⁶¹
SAVINGS**

STOCK NO. 708674PK



STOCK NO.	DESCRIPTION	LIST PRICE	SALE PRICE
708674PK	XACTA Saw Deluxe 3HP 1PH 230V, 30" Fence System	\$2,937.60	\$2,294.99

ACCESSORIES

STOCK NO.	DESCRIPTION	LIST PRICE	SALE PRICE
708097	Dado Insert for Deluxe XACTA Saw	\$53.76	\$41.99
708118	JMB-UMB Universal Mobile Base	\$97.28	\$75.99
708158	Mobile Base Extension Kit (for 50" models)	\$99.84	\$77.99
708682	Riving Knife, Thin Kerf, for Deluxe XACTA Saw	\$43.52	\$33.99
708683	Riving Knife, Low Profile, for Deluxe XACTA Saw	\$39.68	\$30.99
708684	Riving Knife, Low Profile Thin Kerf, for Deluxe XACTA Saw	\$39.68	\$30.99

10" PROSHOP TABLE SAWS WITH RIVING KNIFE

- Riving knife maintains close blade proximity to reduce chance of kickback
- Integrated arbor lock is accessed from table top for rapid blade change
- Blade guard and riving knife have quick release for tool-less mounting and removal

\$1,349.⁹⁹

**\$270.⁰¹
SAVINGS**

STOCK NO. 708494K



STOCK NO.	DESCRIPTION	LIST PRICE	SALE PRICE
708494K	JPS-10, 10" ProShop 1.75HP 1PH 115/230V, 30" Fence System, Cast Wing w/Riving Knife	\$1,620.00	\$1,349.99

ACCESSORIES

STOCK NO.	DESCRIPTION	LIST PRICE	SALE PRICE
708119	JMB-UMB-HD Heavy-Duty Mobile Base	\$170.00	\$140.99
708158	Mobile Base Extension Kit (for 52" models)	\$94.00	\$77.99
708489	Insert, Dado For ProShop w/Riving Knife	\$62.00	\$50.99

6" JOINTERS

- Powerful 1HP motor handles the toughest tasks
- Two-way tilting fence with positive stops at 45° and 90° to handle bevel operations
- Exclusive front-mounted table adjustment handwheels make quick, easy, and accurate corrections
- Industrial push-button controls are conveniently placed for easy access
- Built-in dust chute with 4" port connects to your collection system for efficient dust/chip disposal
- Center fence controls are conveniently mounted to allow quick adjustments



\$1,274.⁹⁹

**\$357.⁰¹
SAVINGS**

STOCK NO. 708466DXK

STOCK NO.	DESCRIPTION	LIST PRICE	SALE PRICE
708466DXK	JJ-6HHDX, 6" Deluxe Jointer, 1HP 1PH 115/230V, Helical Head	\$1,632.00	\$1,274.99

16" PLANER

- Cutter head with three high-speed steel knives locks firmly in place to prevent movement while in use
- Heavy-duty cast iron and steel construction for added strength and durability
- Two-speed gear box with automatic chain tensioner lets you adjust the feed rate to meet your needs
- Large, cast iron, precision ground table for precise workpiece support
- Powerful 3 HP TEFC induction motor with three V-belt transmission for smooth and consistent power
- Surge infeed and outfeed rollers give your workpiece maximum support during planing operations
- Large handwheel with positive gear drive allows for quick and accurate table adjustments
- Angled 4" dust port keeps your dust hose out of the way
- Heavy-duty steel wide base open stand with casting pads provides support and stability of the tool during use
- Magnetic controls provide long life and reliability

\$1,529.⁹⁹

**\$428.⁴¹
SAVINGS**

STOCK NO. 708531



STOCK NO.	DESCRIPTION	LIST PRICE	SALE PRICE
708531	JWP-16OS, 16" Planer, 3HP 1PH 230V, Open Stand	\$1,958.40	\$1,529.99

ACCESSORIES

STOCK NO.	DESCRIPTION	LIST PRICE	SALE PRICE
708119	JMB-UMB-HD Heavy-Duty Mobile Base	\$180.48	\$140.99
708814	Knives for 16" Planer (set of 3)	\$184.32	\$143.99

15" PLANERS

- Heavy-duty cast iron and steel construction for added strength and durability
- Two-speed gear box with automatic chain tensioner lets you adjust the feed rate to meet your needs
- Large, cast iron, precision ground table for precise workpiece support
- Powerful 3 HP TEFC induction motor with three V-belt transmission for smooth and consistent power
- Built-in casters for easy mobility
- Large handwheel with positive gear drive allows for quick and accurately table adjustments
- Heavy-duty table locks keep the table secure during use
- Angled 4" dust port keeps your dust hose out of the way
- Heavy-duty steel closed stand with lockable casters for increased portability
- Magnetic controls provide long life and reliability

STOCK NO.	DESCRIPTION	LIST PRICE	SALE PRICE
708543	JWP-15HH, 15" Planer, 3HP 1PH 230V, Helical Head	\$3,526.40	\$2,754.99

ACCESSORIES

STOCK NO.	DESCRIPTION	LIST PRICE	SALE PRICE
JWP-15DX			
708520	Digital Readout for 15" & 20" Planers	\$204.80	\$159.99
708817	Knives, Quick-Change for JWP-15DX (set of 3)	\$167.68	\$130.99
JWP-15HH			
708520	Digital Readout for 15" & 20" Planers	\$204.80	\$159.99
1791212	Inserts for Helical Heads (set of 10)	\$71.68	\$55.99



\$2,754.⁹⁹

\$771.⁴¹
SAVINGS

STOCK NO. 708543

20" PLANERS

- Helical cutterhead with indexable carbide inserts for a superior finish and quieter cut
- Heavy-duty cast iron and steel construction for added strength and durability
- Two-speed gear box with automatic chain tensioner lets you adjust the feed rate to meet your needs
- Large cast iron precision ground table for precise workpiece support
- Positive gear drive moves table quickly and accurately
- Cast iron infeed and outfeed tables come with the machine
- Large handwheel with positive gear drive allows for quick and accurate table adjustments
- 1/16" increment height scale lets you make the most precise adjustments for fine cuts

STOCK NO.	DESCRIPTION	LIST PRICE	SALE PRICE
708544	JWP-208HH, 20" Planer, 5HP 1PH 230V, Helical Head	\$4,313.60	\$3,369.99

ACCESSORIES

STOCK NO.	DESCRIPTION	LIST PRICE	SALE PRICE
JWP-208-1			
708119	JMB-UMB-HD Heavy-Duty Mobile Base	\$180.48	\$140.99
708520	Digital Readout for 15" & 20" Planers	\$204.80	\$159.99
708808	Knives for JWP-208 Planers (set of 3)	\$305.92	\$238.99
JWP-208HH			
708119	JMB-UMB-HD Heavy-Duty Mobile Base	\$180.48	\$140.99
708520	Digital Readout for 15" & 20" Planers	\$204.80	\$159.99
1791212	Inserts for Helical Heads (set of 10)	\$71.68	\$55.99

\$3,369.⁹⁹

\$943.⁶¹
SAVINGS

STOCK NO. 708544





**2017 IMPACT
SAVINGS**

FOR MORE INFORMATION VISIT JETTOOLS.COM
PRICES EFFECTIVE JANUARY 1, 2017 – JUNE 30, 2017

OFFER AVAILABLE AT PARTICIPATING DEALERS ONLY WHILE SUPPLIES LAST.
JET reserves the right to correct any pricing, product specifications or image discrepancies.
©2016 JET All Rights Reserved. Printed in the U.S.A. The color WHITE is a registered trademark of JET Tools.

Stock No. 904804 240K January 2017